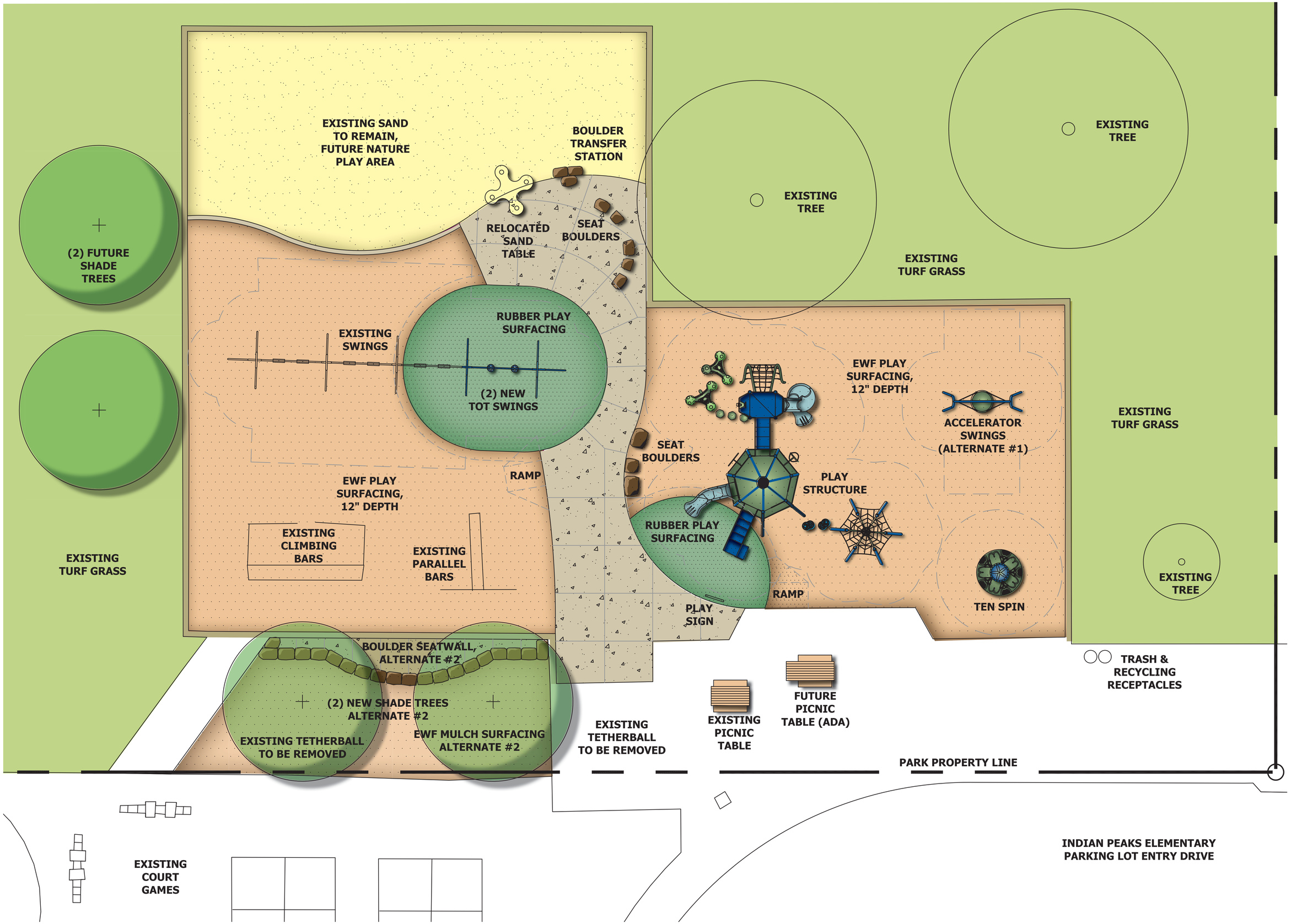

Affolter Park Playground Replacement
CITY OF LONGMONT