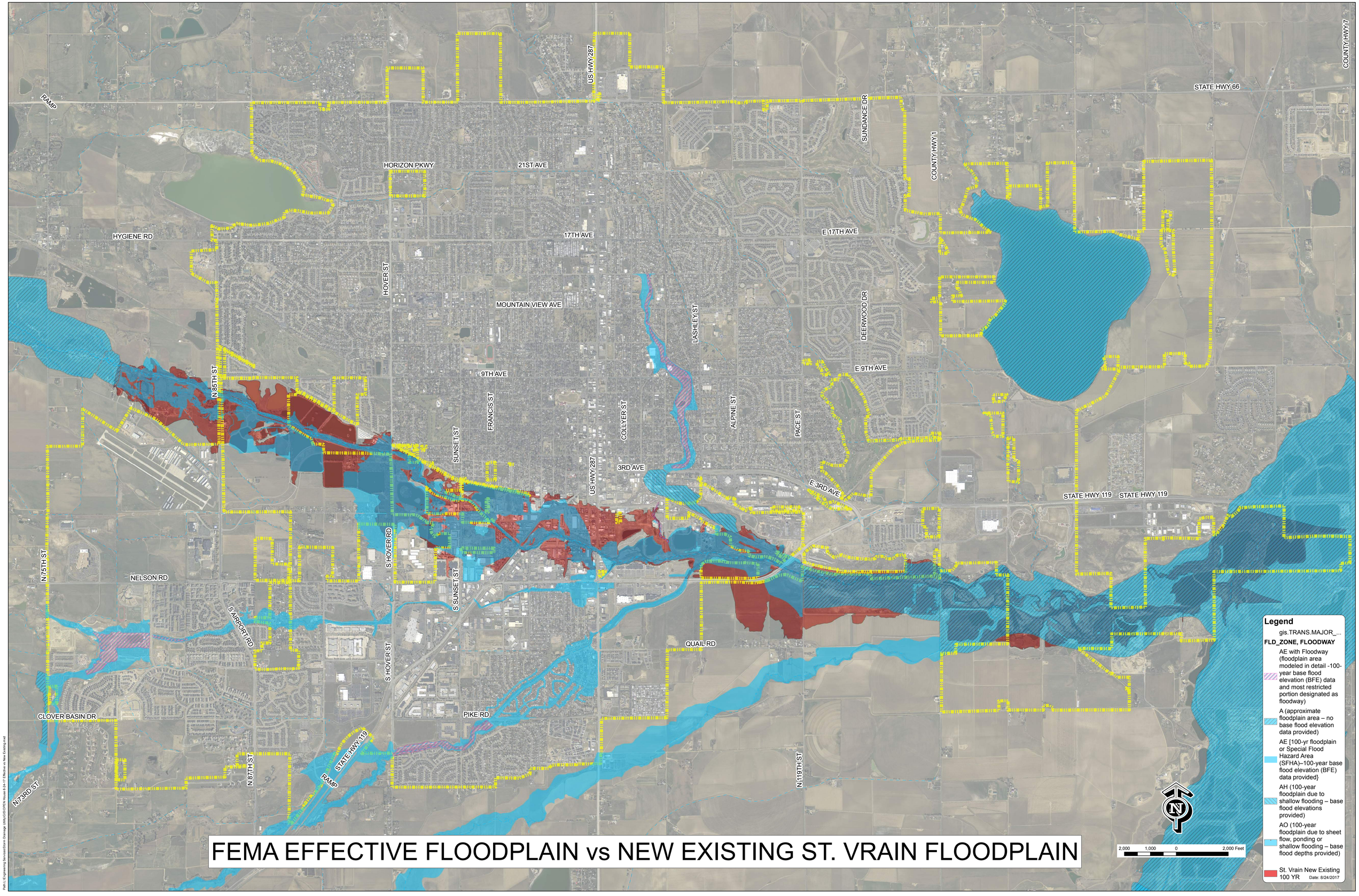

FEMA EFFECTIVE FLOODPLAIN vs NEW EXISTING ST. VRAIN FLOODPLAIN
Legend
gis.TRANS.MAJOR_...
FLD_ZONE, FLOODWAY
AE with Floodway (floodplain area modeled in detail -100-year base flood elevation (BFE) data and most restricted portion designated as floodway)
A (approximate floodplain area – no base flood elevation data provided)
AE [100-yr floodplain or Special Flood Hazard Area (SFHA)–100-year base flood elevation (BFE) data provided}
AH (100-year floodplain due to shallow flooding – base flood elevations provided)
AO (100-year floodplain due to sheet flow, ponding or shallow flooding – base flood depths provided)
St. Vrain New Existing 100 YR
Date: 8/24/2017
2,000 1,000 0 2,000 Feet
RAMP
HORIZON PKWY
21ST AVE
US HWY 287
SUNDANCE DR
COUNTY HWY 1
STATE HWY 66
COUNTY HWY 7
HYGIENE RD
17TH AVE
E 17TH AVE
HOVER ST
MOUNTAIN VIEW AVE
LASHLEY ST
DEERWOOD DR
9TH AVE
E 9TH AVE
N 85TH ST
FRANCIS ST
SUNSET ST
COLLYER ST
ALPINE ST
PACE ST
3RD AVE
E 3RD AVE
STATE HWY 119
N 75TH ST
NELSON RD
S HOVER RD
S SUNSET ST
S AIRPORT RD
QUAIL RD
CLOVER BASIN DR
PIKE RD
N 87TH ST
N 119TH ST
N 73RD ST