



CITY OF  
**Longmont**

Engineering and  
Transportation

2020-2024  
ANNUAL ROADWAY  
CRASH REPORT

## **INTRODUCTION**

The City of Longmont is a community that values the safety and well-being of its residents and visitors. On April 25, 2023, the Longmont City Council unanimously committed to a vision of zero traffic fatalities and severe injuries within the city. Vision Zero is a data-driven and collaborative approach to reducing fatal and serious injury crashes. By forming a Vision Zero Task Force and developing a Vision Zero Action Plan the city aims to implement effective policies and a diverse set of tools for enforcement, education, and safer infrastructure. The City of Longmont believes that no one should fear the possibility of death or suffering serious injuries while traveling on its transportation system no matter which mode of transportation residents utilize.

## ***CRASH INFORMATION***

City engineering staff works with Public Safety to access crash data, but not all motor vehicle incidents are reported to the police. In the state of Colorado, a “Yes” answer to any of the following questions is considered grounds for the completion of a DR3447 crash report form:

- Was anybody injured or killed because of the crash?
- Did any of the drivers not have insurance?
- Did any of the drivers specifically request that a report be completed?
- Did any of the vehicles involved incur \$1,000 or more in damage to all involved parties (including any lost, damaged, or spilled loads) as a result of the crash?
- Were alcohol or drugs (including marijuana) suspected of being contributing factors to the crash?

DR3447 forms are typically not completed in the following circumstances:

- Crashes or damage resulting from natural disasters
- Crashes resulting from criminal actions or intentional maneuvers by law enforcement officers
- Suicide attempts
- Minor damage caused by road debris
- Crashes taking place entirely on private property

Individuals involved in crashes are classified with one of five different severity codes. Multiple people can be injured in a crash, but the overall report or incident will be described with the highest level of injury applicable. The Investigating Officer’s Crash Reporting Manual for the State of Colorado defines injury severity levels as follows:

- No Apparent Injury
  - No apparent injury is a situation where there is no reason to believe that the person received any bodily harm from the motor vehicle crash. There is no physical evidence of injury and the person does not report any change in normal function...If a party is transported [to the hospital] and is subsequently examined and found to have no injuries, the injury severity for that party would be classified as No Injury.
- Possible Injury
  - A possible injury is any injury reported or claimed which is not a fatal, suspected serious or suspected minor injury. Examples include momentary loss of consciousness, claim of injury, limping, or complaint of pain or nausea. Possible injuries are those which are reported by the person or are indicated by his/her behavior, but no wounds or injuries are readily evident...If a party is transported [to the hospital] and is subsequently examined and found to have no injuries, the injury severity for that party would be classified as Possible Injury.
- Suspected Minor Injury
  - A minor injury is any injury that is evident at the scene of the crash, other than fatal or serious injuries. Examples include lump on the head, abrasions, bruises, [and] minor lacerations (cuts on the skin surface with minimal bleeding and no exposure of deeper tissue/muscle).
- Suspected Serious Injury
  - A suspected serious injury is any injury other than fatal which presents one or more of the following symptoms:
    - Severe laceration resulting in exposure of underlying tissues/muscle/organs or resulting in significant loss of blood.
    - Broken or distorted extremity (arm or leg).
    - Crash injuries. [Part of the body is pinned or trapped. Victim cannot escape.]
    - Suspected skull, chest or abdominal injury other than bruises or minor lacerations.
    - Significant burns.
    - Unconsciousness when taken from the crash scene.
    - Paralysis.
- Fatal Injury
  - A fatal injury is any injury that results in death within 30 days after the crash in which the injury occurred.

## SECTION 1 – YEARLY TRENDS

Chart 1.0 displays the total of number of crashes per year (including records from the Longmont Police Department and Colorado State Patrol) between 2017 and 2024. The term “FSI” stands for “Fatal and Serious Injury”.

**Chart 1.0 – Crash Incidents and Population by Year**

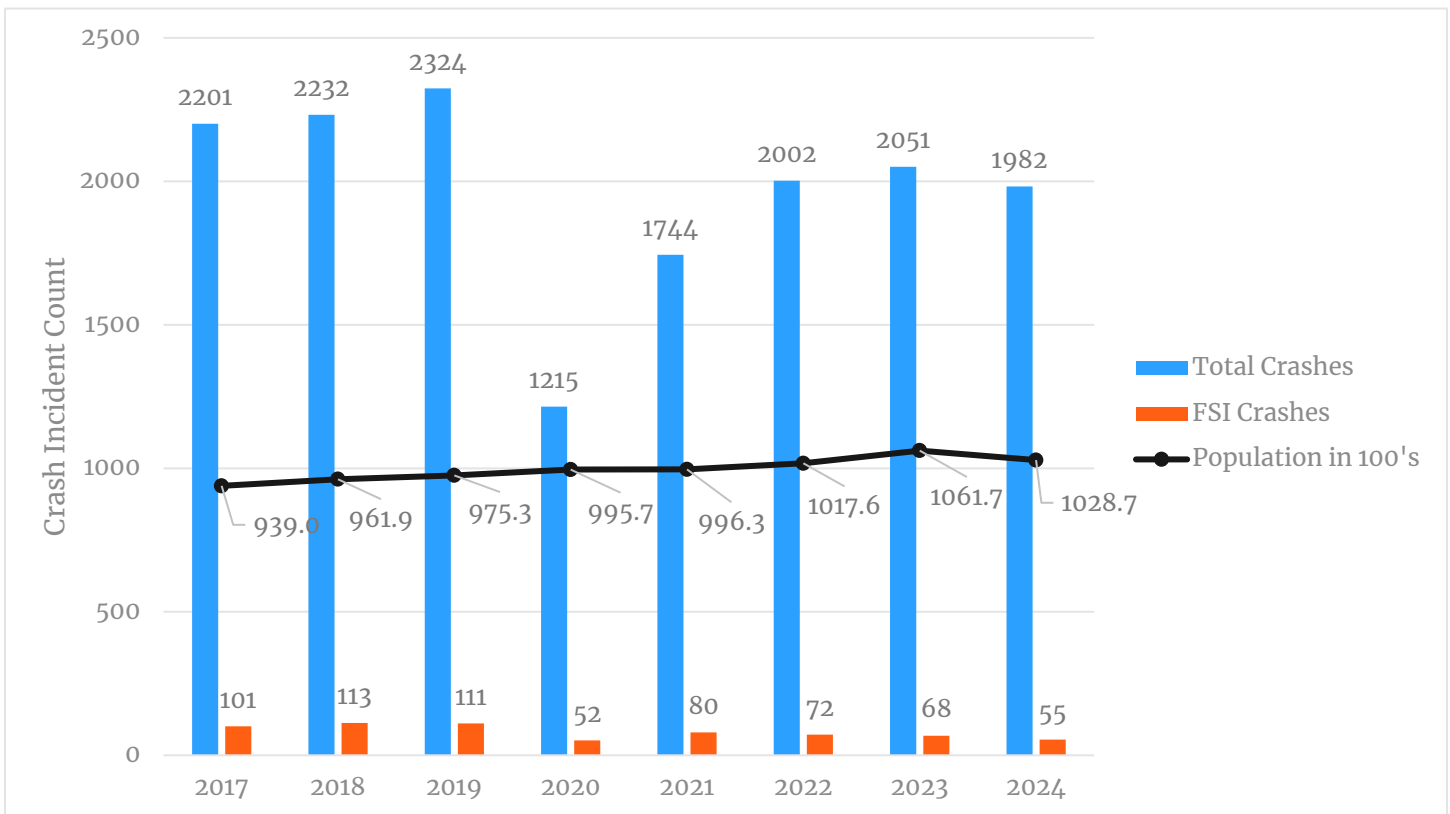

## SECTION 2 – FATALITIES AND INJURIES BY AGE

Table 2.0 lists all persons seriously injured or killed on Longmont roadways between 2020 and 2024 by age. Table 2.0 is not comprehensive as age, sex, and other detailed demographic information is not available for all persons involved in a crash. Chart 2.1 displays the data from Table 2.0 in a graphical format.

Overall, there were two (2) bicyclists and thirty-one (31) motor vehicle occupants that could not be identified with full demographic detail.

**Table 2.0 – All Fatalities and Serious Injuries Listed by Age**

Age	Pedestrians	Bicyclists	Motor Vehicle Occupants	Motorcyclists	Total
4 and Younger	0	0	2	0	2
5 to 9	1	0	2	0	3
10 to 14	2	2	2	1	7
15 to 19	1	3	12	6	22
20 to 24	2	0	23	8	33
25 to 29	9	2	25	8	44
30 to 34	3	2	17	6	28
35 to 39	5	3	20	3	31
40 to 44	2	2	16	2	22
45 to 49	3	2	10	9	24
50 to 54	0	2	9	4	15
55 to 59	7	2	14	0	23
60 to 64	4	2	18	4	28
65 to 69	1	5	18	0	24
70 to 74	3	1	9	1	14
75 to 79	5	2	8	0	15
80 to 84	2	1	10	0	13
85 to 89	2	0	1	0	3
90 to 94	0	0	3	0	3
95 and Older	0	0	0	0	0
<b>Total</b>	<b>52</b>	<b>31</b>	<b>219</b>	<b>52</b>	<b>354</b>

**Chart 2.1 – Fatalities and Serious Injuries by Person by Age**

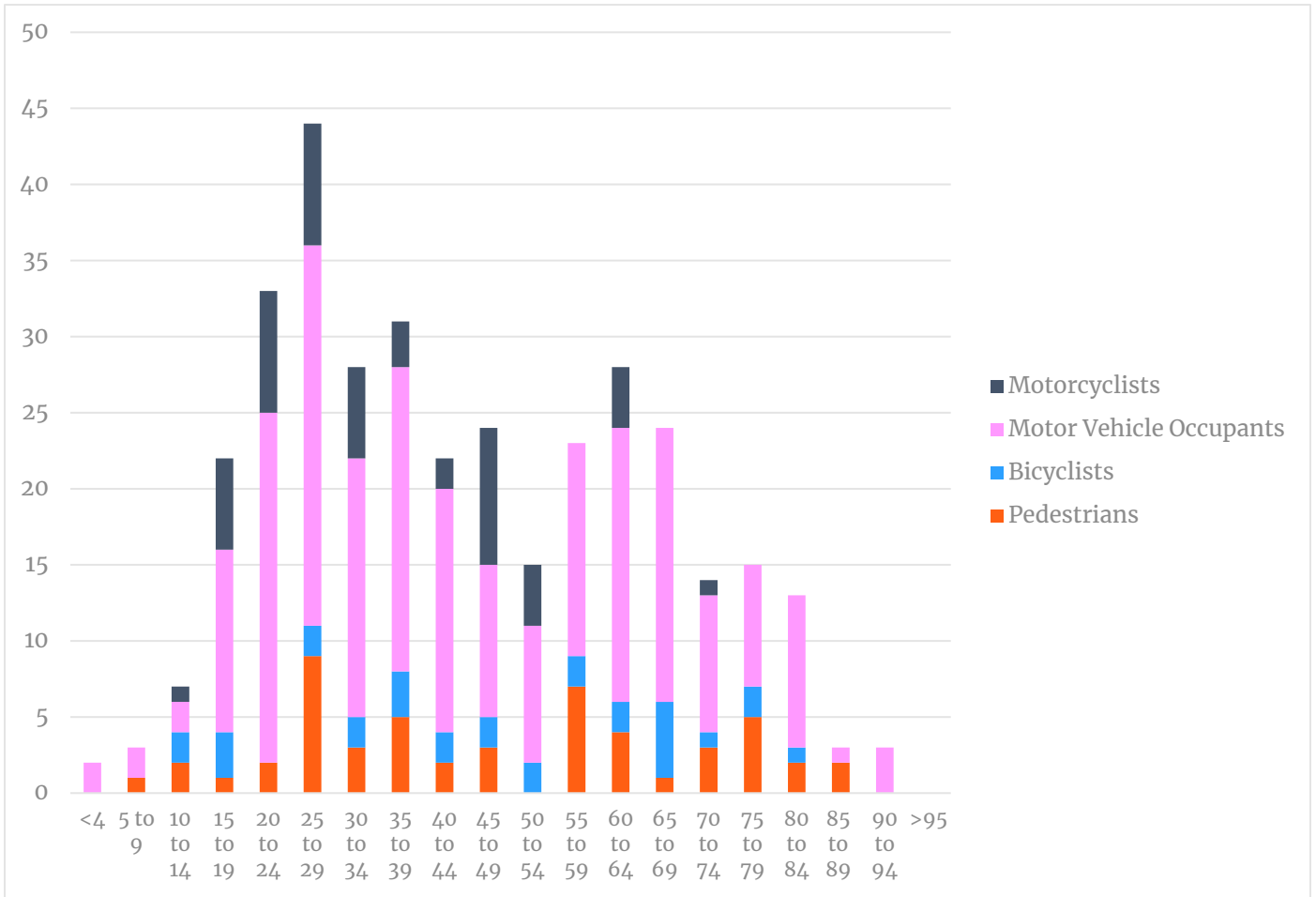

### SECTION 3 – YEARLY, MONTHLY, AND TIME OF DAY TRENDS

Chart 3.0 – All Crashes by Month, 2020 – 2024

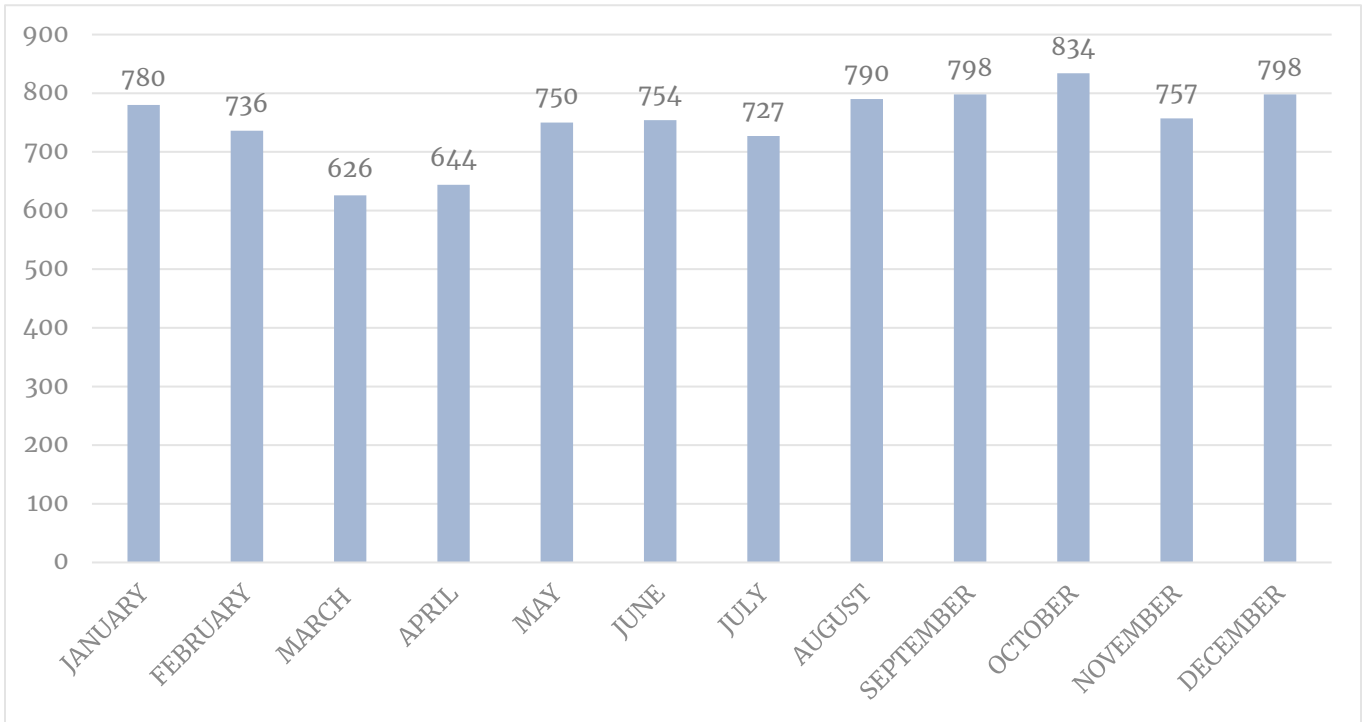

**Chart 3.1 – Minor Injury and FSI Crashes by Month, 2020 – 2024**

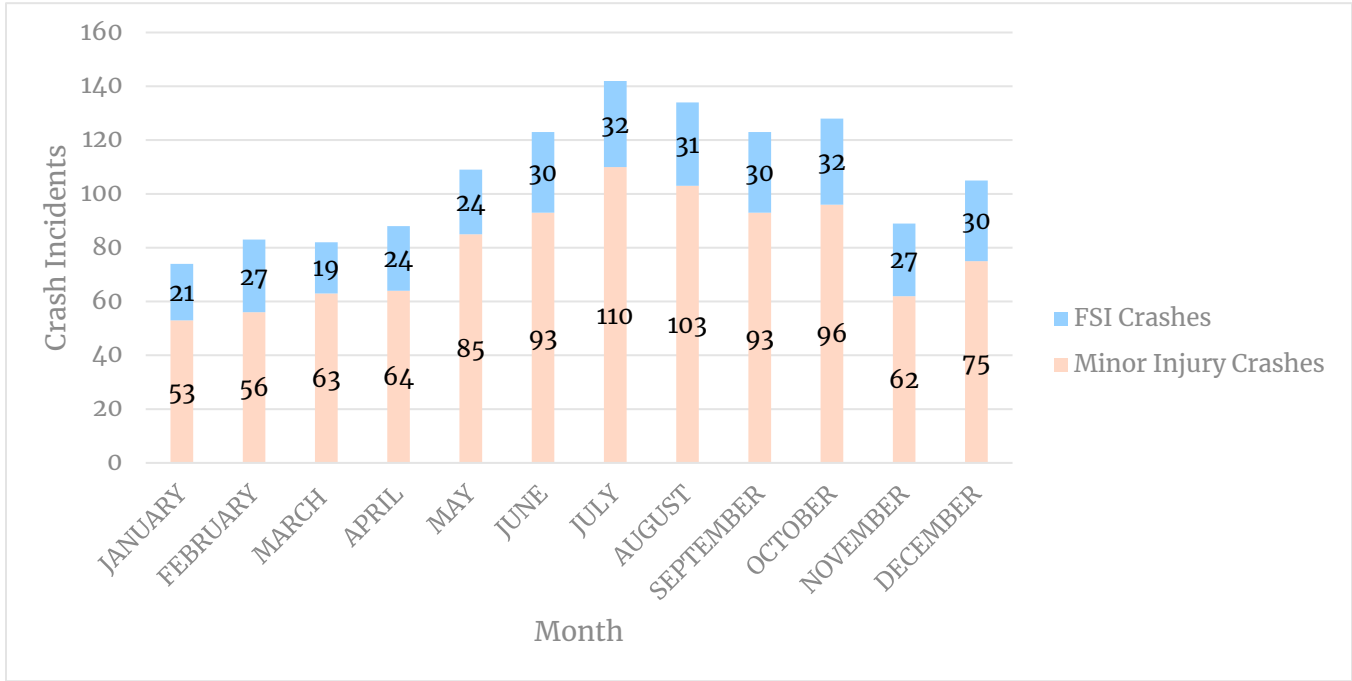

**Chart 3.2 – All Crashes by Day of Week, 2020 – 2024**

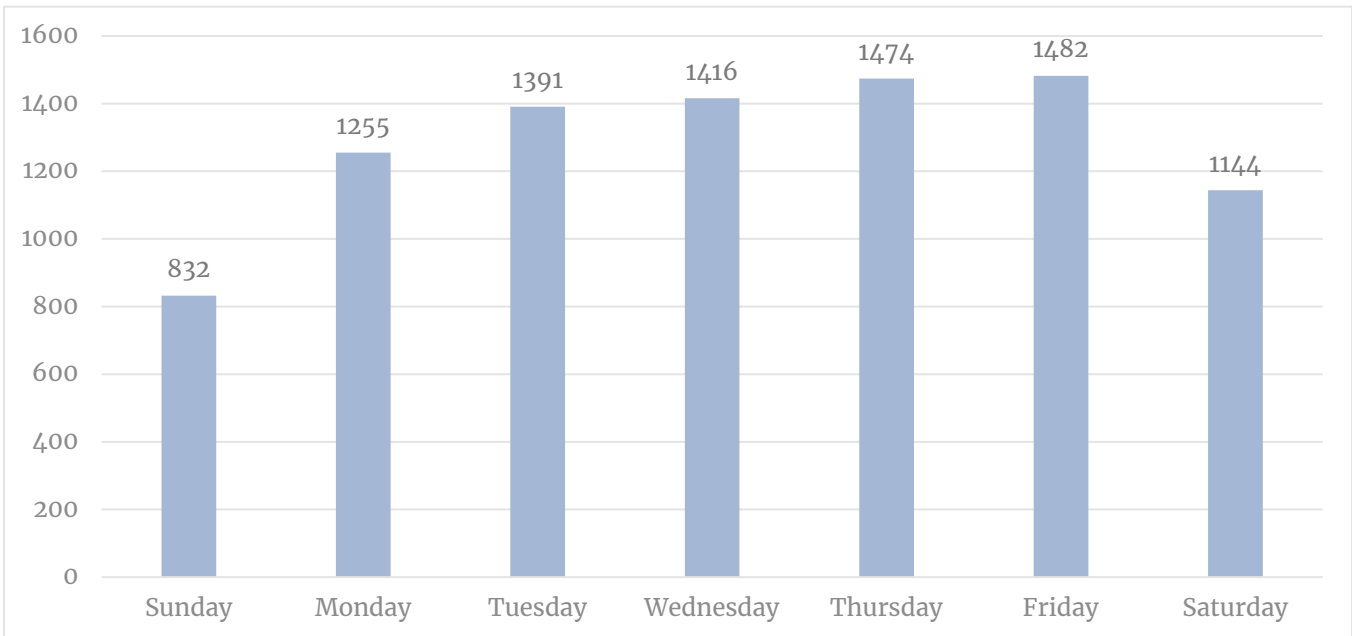

**Chart 3.3 – Minor Injury and FSI Crashes by Day of Week, 2020 – 2024**

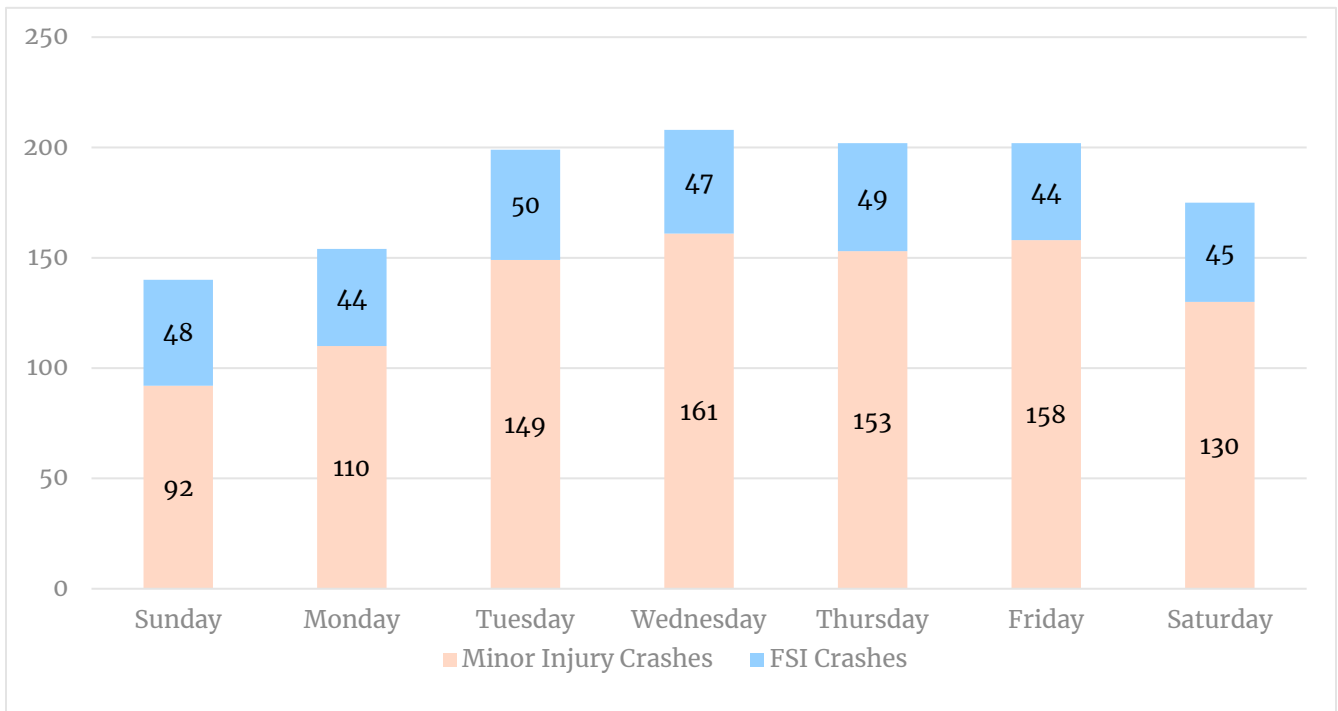
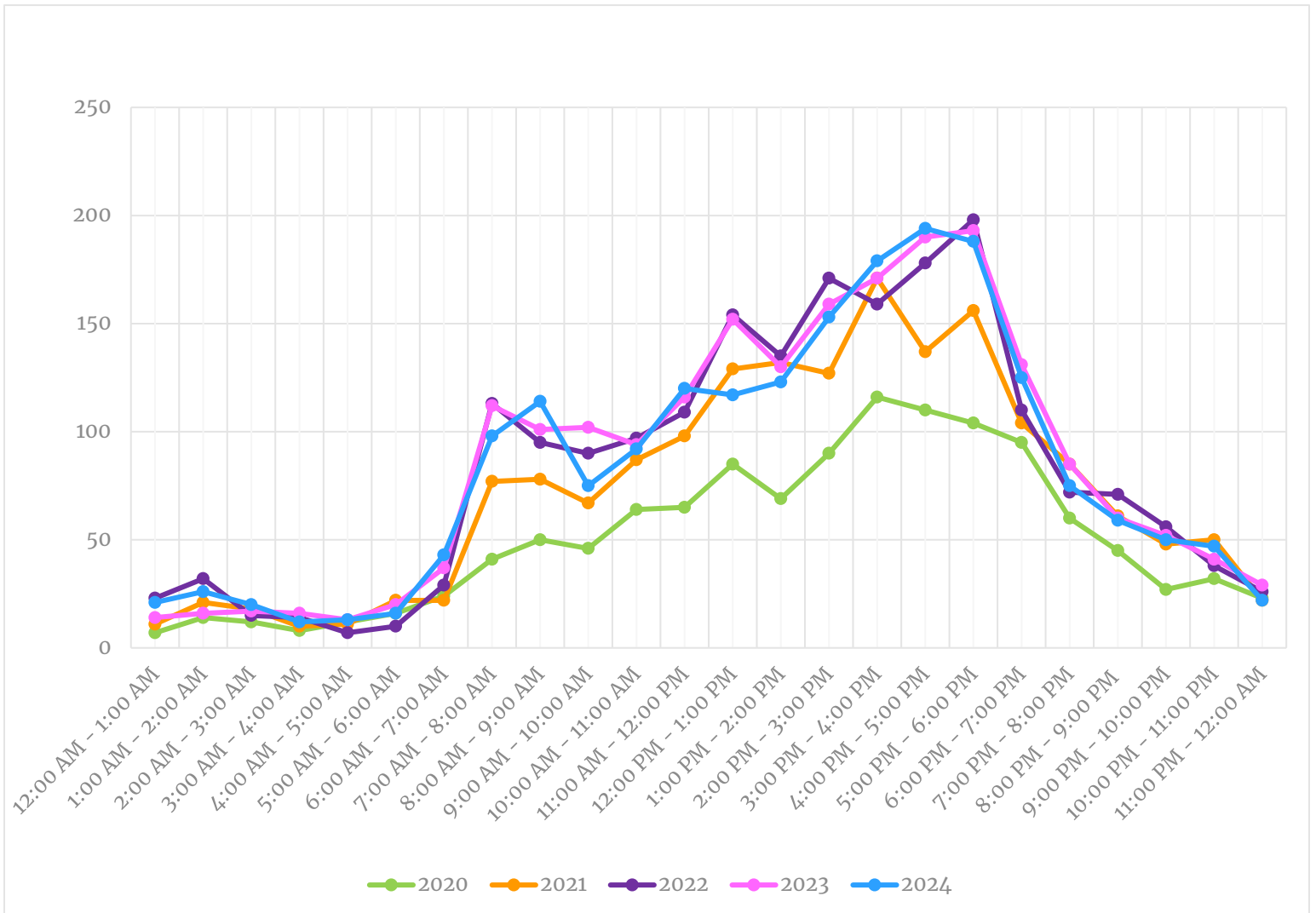

Chart 3.4 – Time of Day Trends by Year, 2020 – 2024



## SECTION 4 – FATAL CRASH COMPARISON WITH OTHER CITIES

All the data in Table 4.0 was taken from publicly available CDOT information. Please note that CDOT data does not always perfectly align with local data due to differences in where and how state highways are defined. The City of Longmont ranks in the middle of other Front Range cities and towns when comparing crash rates by population.

**Table 4.0 – Fatal Crash Incidents in Other Colorado Cities**

City	2020 Census Population	Fatal Crash Incidents					5 Year Average	Fatal Crash Rate (5 Year Average divided by Population in 100,000's)
		2020	2021	2022	2023	2024		
Brighton	40,083	6	10	4	7	7	6.8	17.0
Pueblo	111,876	13	16	15	23	21	17.6	15.7
Commerce City	62,418	6	10	11	7	8	8.4	13.5
Aurora	386,261	36	40	48	63	45	46.4	12.0
Lakewood	155,984	12	18	17	20	21	17.6	11.3
Frederick	14,513	2	3	1	0	2	1.6	11.0
Colorado Springs	478,961	50	49	53	48	47	49.4	10.3
Berthoud	10,332	0	3	0	0	2	1.0	9.7
Loveland	76,378	6	3	10	9	6	6.8	8.9
Firestone	16,381	1	2	1	0	3	1.4	8.5
Greeley	108,795	12	2	5	11	14	8.8	8.1
Thornton	141,867	9	11	12	7	18	11.4	8.0
Westminster	116,317	7	8	11	11	6	8.6	7.4
Lone Tree	14,253	0	1	2	0	2	1.0	7.0
Longmont	98,885	5	9	8	4	6	6.4	6.5
Broomfield	74,112	4	6	3	7	4	4.8	6.5
Fort Collins	169,810	10	11	5	13	15	10.8	6.4
Lafayette	30,411	0	2	4	3	0	1.8	5.9
Northglenn	38,131	1	4	0	0	6	2.2	5.8
Parker	58,512	5	1	5	4	1	3.2	5.5
Littleton	45,652	2	3	1	3	2	2.2	4.8
Castle Rock	73,158	2	0	3	5	6	3.2	4.4
Louisville	21,226	1	0	0	1	2	0.8	3.8
Arvada	124,402	4	2	5	5	6	4.4	3.5
Boulder	108,250	4	5	1	5	3	3.6	3.3
Windsor	32,716	0	3	1	1	0	1.0	3.1
Centennial	108,418	4	1	1	5	6	3.4	3.1
Erie	30,038	0	0	0	0	1	0.2	0.7
Superior	13,094	0	0	0	0	0	0.0	0.0

## SECTION 5 – HIGH CRASH LOCATIONS

Table 5.0 – Top 25 Intersections by Total Crash Incident Count, 2020 – 2024

	INTERSECTION	No Injury	Possible Injury	Suspected Minor Injury	Suspected Serious Injury	Fatal	Total Crash Incidents
1	HWY 119 & MAIN ST	159	37	20	4	1	221
2	HWY 119 & HOVER ST	87	16	8	5	0	116
3	17TH AVE & MAIN ST	74	14	16	6	0	110
4	9TH AVE & MAIN ST	69	12	14	5	0	100
5	HWY 119 & S. PRATT PKWY	73	14	10	3	0	100
6	HWY 66 & MAIN ST	75	8	6	6	1	96
7	HWY 119 & COUNTY LINE RD	64	19	7	2	0	92
8	BENT WAY & HOVER ST	60	16	7	4	0	87
9	NELSON RD & HOVER ST	64	15	5	2	0	86
10	CLOVER BASIN DR & HOVER ST	45	14	16	3	1	79
11	17TH AVE & HOVER ST	54	15	9	0	0	78
12	HWY 119 & S. MARTIN ST	62	9	6	0	0	77
13	HWY 119 & S. EMERY ST	46	13	7	3	0	69
14	HWY 66 & COUNTY LINE RD	40	15	9	3	1	68
15	HWY 119 & S. BOWEN ST	42	14	6	1	0	63
16	HWY 119 & E. 3RD AVE	45	8	8	1	0	62
17	3RD AVE & MAIN ST	47	5	7	2	0	61
18	21ST AVE & MAIN ST	39	6	8	3	0	56
19	MOUNTAIN VIEW AVE & HOVER ST	36	8	5	2	0	51
20	NELSON RD & AIRPORT RD	32	10	4	5	0	51
21	PARK RIDGE AVE & MAIN ST	32	4	8	5	0	49
22	9TH AVE & HOVER ST	35	6	2	2	0	45
23	23RD AVE & MAIN ST	29	8	5	2	0	44
24	BOSTON AVE / ROGERS RD & HOVER ST	31	4	7	2	0	44
25	HWY 66 & HOVER ST / N. 95TH ST	32	5	3	4	0	44

**Table 5.1 – Intersections with Five or More FSI Crash Incidents, 2020 – 2024**

	INTERSECTION	Suspected Serious Injury	Fatal	Total FSI Incidents
1	HWY 66 & MAIN ST	6	1	7
2	17TH AVE & MAIN ST	6	0	6
3	HWY 119 & MAIN ST	4	1	5
4	HWY 119 & HOVER ST	5	0	5
5	9TH AVE & MAIN ST	5	0	5
6	NELSON RD & AIRPORT RD	5	0	5
7	PARK RIDGE AVE & MAIN ST	5	0	5
8	9TH AVE & PACE ST	4	1	5

**Table 5.2 – Intersections with at Least One FSI Crash Incident, 2020 – 2024**

	INTERSECTION	Suspected Serious Injury	Fatal	Total FSI Incidents
1	HWY 66 & COUNTY LINE RD	3	1	4
2	CLOVER BASIN DR & HOVER ST	3	1	4
3	BENT WAY & HOVER ST	4	0	4
4	HWY 66 & HOVER ST / N. 95TH ST	4	0	4
5	MOUNTAIN VIEW AVE & MAIN ST	4	0	4
6	HWY 119 & AIRPORT RD / OGALLALA RD	4	0	4
7	17TH AVE & ALPINE ST	2	1	3
8	HWY 119 & S. PRATT PKWY	3	0	3
9	HWY 119 & S. EMERY ST	3	0	3
10	21ST AVE & MAIN ST	3	0	3

	INTERSECTION	Suspected Serious Injury	Fatal	Total FSI Incidents
11	21ST AVE & HOVER ST	3	0	3
12	11TH AVE & MAIN ST	3	0	3
13	17TH AVE & AIRPORT RD / FOWLER LN	3	0	3
14	ZLATEN DR / GREAT WESTERN DR & COUNTY LINE RD	1	1	2
15	HWY 66 & ERFERT ST	1	1	2
16	11TH AVE & COLLYER ST	1	1	2
17	HWY 119 & COMMON DR	1	1	2
18	HWY 119 & COUNTY LINE RD	2	0	2
19	NELSON RD & HOVER ST	2	0	2
20	3RD AVE & MAIN ST	2	0	2
21	MOUNTAIN VIEW AVE & HOVER ST	2	0	2
22	9TH AVE & HOVER ST	2	0	2
23	23RD AVE & MAIN ST	2	0	2
24	BOSTON AVE / ROGERS RD & HOVER ST	2	0	2
25	E. 3RD AVE & LASHLEY ST	2	0	2
26	15TH AVE & MAIN ST	2	0	2
27	PIKE RD & MAIN ST	2	0	2
28	LYKINS GULCH RD & HOVER ST	2	0	2
29	17TH AVE & PACE ST	2	0	2
30	9TH AVE & LASHLEY ST	2	0	2
31	17TH AVE & COLLYER ST	2	0	2
32	17TH AVE & FRANCIS ST	2	0	2
33	3RD AVE & HOVER ST	2	0	2
34	MOUNTAIN VIEW AVE & FRANCIS ST	2	0	2
35	17TH AVE & COUNTY LINE RD	2	0	2
36	21ST AVE & FRANCIS ST	2	0	2
37	E. 3RD AVE & ALPINE ST	2	0	2

	INTERSECTION	Suspected Serious Injury	Fatal	Total FSI Incidents
38	CLOVER BASIN DR & S. FORDHAM ST	2	0	2
39	MOUNTAIN VIEW AVE & PACE ST	2	0	2
40	LONGS PEAK AVE & COLLYER ST	2	0	2
41	DELAWARE AVE & S. PRATT PKWY	2	0	2
42	3RD AVE & MARTIN ST	0	1	1
43	HWY 119 & ZLATEN DR	0	1	1
44	3RD AVE & PRATT ST	0	1	1
45	17TH AVE & TERRY ST	0	1	1
46	HWY 119 & LUDLOW ST / MILL VILLAGE CT	0	1	1
47	9TH AVE & DEERWOOD DR	0	1	1
48	2ND AVE & COLLYER ST	0	1	1
49	NELSON RD & KORTE PKWY	0	1	1
50	PIKE RD & CORPORATE CENTER CR	0	1	1
51	HWY 119 & S. BOWEN ST	1	0	1
52	HWY 119 & E. 3RD AVE	1	0	1
53	HWY 119 & S. SUNSET ST	1	0	1
54	19TH AVE & MAIN ST	1	0	1
55	HWY 66 & PACE ST	1	0	1
56	QUAIL RD / MISSOURI AVE & MAIN ST	1	0	1
57	1ST AVE & MAIN ST	1	0	1
58	JERSEY AVE / S. EMERY ST & MAIN ST	1	0	1
59	NELSON RD & S. SUNSET ST	1	0	1
60	HWY 119 & FAIRVIEW ST / SANDSTONE DR	1	0	1
61	15TH AVE & HOVER ST	1	0	1
62	CLOVER BASIN DR & DRY CREEK DR	1	0	1

	INTERSECTION	Suspected Serious Injury	Fatal	Total FSI Incidents
63	E. 3RD AVE & PACE ST	1	0	1
64	9TH AVE & COFFMAN ST	1	0	1
65	LONGS PEAK AVE & MAIN ST	1	0	1
66	18TH AVE / WEDGEWOOD AVE & HOVER ST	1	0	1
67	HWY 119 & S. FORDHAM ST	1	0	1
68	17TH AVE & GAY ST	1	0	1
69	9TH AVE & ALPINE ST	1	0	1
70	15TH AVE & COLLYER ST	1	0	1
71	9TH AVE & MARTIN ST	1	0	1
72	HWY 119 & INDUSTRIAL CR	1	0	1
73	21ST AVE & SPENCER ST	1	0	1
74	ELGIN AVE & S. PRATT PKWY	1	0	1
75	4TH AVE & MAIN ST	1	0	1
76	2ND AVE & PRATT ST	1	0	1
77	HWY 119 & N. 119TH ST	1	0	1
78	2ND AVE & EMERY ST	1	0	1
79	9TH AVE & COLLYER ST	1	0	1
80	CRISMAN DR & MAIN ST	1	0	1
81	E. 4TH AVE & ALPINE ST	1	0	1
82	LONGS PEAK AVE & KIMBARK ST	1	0	1
83	20TH AVE & MAIN ST	1	0	1
84	24TH AVE / SUNSET DR & HOVER ST	1	0	1
85	5TH AVE & COLLYER ST	1	0	1
86	HWY 119 & GREAT WESTERN DR	1	0	1
87	HWY 66 & SUNDANCE DR / ROCK LN	1	0	1

	INTERSECTION	Suspected Serious Injury	Fatal	Total FSI Incidents
88	MISSOURI AVE & S. PRATT PKWY	1	0	1
89	PURDUE DR & HOVER ST	1	0	1
90	GRAND AVE & S. PRATT PKWY	1	0	1
91	MOUNTAIN VIEW AVE & BAKER ST	1	0	1
92	NELSON RD & 75TH ST	1	0	1
93	ROGERS RD & AIRPORT RD	1	0	1
94	9TH AVE & ATWOOD ST	1	0	1
95	9TH AVE & BOWEN ST	1	0	1
96	NELSON RD & AIRPORT RD	1	0	1
97	PLATEAU RD & MAIN ST	1	0	1
98	23RD AVE & COLLYER ST	1	0	1
99	BOSTON AVE & PRICE RD	1	0	1
100	IOWA AVE & S. BOWEN ST	1	0	1
101	MARTIN RD & LASHLEY ST	1	0	1
102	17TH AVE & ARMSTRONG DR	1	0	1
103	17TH AVE & EMERY ST	1	0	1
104	4TH AVE & COFFMAN ST	1	0	1
105	9TH AVE & FORDHAM ST	1	0	1
106	HWY 66 & AIRPORT RD / N. 87TH ST	1	0	1
107	11TH AVE & COFFMAN ST	1	0	1
108	17TH AVE & SUNDANCE DR	1	0	1
109	ADKINSON AVE & FRANCIS ST	1	0	1
110	BIGHORN CT & LASHLEY ST	1	0	1
111	CLOVER BASIN DR & DA VINCI DR	1	0	1
112	E. ROGERS RD & ALPINE ST / SUGARMILL RD	1	0	1
113	GREAT WESTERN DR & E. 3RD AVE	1	0	1
114	GREAT WESTERN DR & SWEET VALLEY CT	1	0	1
115	MERL PL & GAY ST	1	0	1

**Table 5.3 – Top 25 Street Segments by Total Crash Incident, 2020 – 2024**

	STREET + SEGMENT	No Injury	Possible Injury	Suspected Minor Injury	Suspected Serious Injury	Fatal	Total Crash Incidents
1	HWY 119 -- S. PRATT PKWY to MAIN ST	97	32	34	5	0	168
2	MAIN ST -- 3RD AVE to 6TH AVE	125	10	3	1	1	140
3	MAIN ST -- 6TH AVE to 9TH AVE	95	3	1	0	0	99
4	MAIN ST -- 17TH AVE to 21ST AVE	56	15	6	1	0	78
5	MAIN ST -- MOUNTAIN VIEW AVE to 17TH AVE	56	11	6	1	0	74
6	HOVER ST -- NELSON RD to BOSTON AVE/ROGERS RD	43	10	12	3	1	69
7	MAIN ST -- 1ST AVE to 3RD AVE	61	2	3	1	0	67
8	HWY 66 -- ALPINE ST/N. 115TH ST to COUNTY LINE RD	31	13	15	3	1	63
9	MAIN ST -- 9TH AVE to MOUNTAIN VIEW AVE	40	9	10	2	1	62
10	HWY 119 -- S. MARTIN ST to E. 3RD AVE	39	10	9	2	0	60
11	HWY 119 -- NELSON RD to S. BOWEN ST	45	7	1	2	0	55
12	MAIN ST -- HWY 119 to 1ST AVE	44	6	4	0	1	55
13	HWY 66 -- MAIN ST to ALPINE ST/N. 115TH ST	41	6	3	2	0	52
14	HWY 119 -- S. BOWEN ST to S. PRATT PKWY	32	8	3	0	0	43
15	HOVER ST -- HWY 119 to WEST MALL EXIT	31	3	5	0	0	39
16	MAIN ST -- 21ST AVE to HWY 66	28	3	4	3	0	38
17	MAIN ST -- QUAIL RD/MISSOURI AVE to HWY 119	28	3	5	1	0	37
18	17TH AVE -- MAIN ST to COLLYER ST	29	5	0	2	0	36
19	HWY 119 -- MAIN ST to S. MARTIN ST	28	5	2	1	0	36
20	HWY 66 -- HOVER ST to MAIN ST	25	6	4	0	0	35
21	HWY 119 -- AIRPORT RD to HOVER ST	26	3	3	1	1	34
22	HOVER ST -- 3RD AVE to 9TH AVE	24	4	1	0	0	29
23	17TH AVE -- COLLYER ST to LASHLEY ST	20	2	5	0	0	27
24	9TH AVE -- COLLYER ST to LASHLEY ST	18	2	6	0	0	26
25	HOVER ST -- WEST MALL EXIT to NELSON RD	20	4	2	0	0	26
26	NELSON RD -- HOVER ST to HWY 119	20	3	0	3	0	26

**Table 5.4 – Street Segments with Five or More FSI Crash Incidents, 2020 – 2024**

	STREET + SEGMENT	Suspected Serious Injury	Fatal	Total FSI Incidents
1	HWY 119 -- S. PRATT PKWY to MAIN ST	5	0	5

**Table 5.5 – Street Segments with at Least One FSI Incidents, 2020 – 2024**

	STREET + SEGMENT	Suspected Serious Injury	Fatal	Total FSI Incidents
1	HOVER ST -- NELSON RD to BOSTON AVE/ROGERS RD	3	1	4
2	HWY 66 -- ALPINE ST/N. 115TH ST to COUNTY LINE RD	3	1	4
3	MAIN ST -- 9TH AVE to MOUNTAIN VIEW AVE	2	1	3
4	MAIN ST -- 21ST AVE to HWY 66	3	0	3
5	NELSON RD -- HOVER ST to HWY 119	3	0	3
6	HWY 66 -- AIRPORT RD/N. 87TH ST to HOVER ST	3	0	3
7	MAIN ST -- 3RD AVE to 6TH AVE	1	1	2
8	MAIN ST -- NORTH OF HWY 66	1	1	2
9	MOUNTAIN VIEW AVE -- MAIN ST to LASHLEY ST	1	1	2
10	HWY 119 -- AIRPORT RD to HOVER ST	1	1	2
11	HWY 119 -- S. MARTIN ST to E. 3RD AVE	2	0	2
12	HWY 119 -- NELSON RD to S. BOWEN ST	2	0	2
13	HWY 66 -- MAIN ST to ALPINE ST/N. 115TH ST	2	0	2
14	17TH AVE -- MAIN ST to COLLYER ST	2	0	2
15	HOVER ST -- PIKE RD to HWY 119	2	0	2
16	AIRPORT RD -- NELSON RD to 9TH AVE	2	0	2
17	9TH AVE -- GAY ST to MAIN ST	2	0	2
18	9TH AVE -- FRANCIS ST to GAY ST	2	0	2
19	COUNTY LINE RD -- HWY 119 to COWLES AVE	2	0	2
20	GENEVA CIR -- DENVER AVE to DENVER AVE	2	0	2
21	MAIN ST -- HWY 119 to 1ST AVE	0	1	1
22	HOVER ST -- 17TH AVE to 21ST AVE	0	1	1
23	FRANCIS ST -- 11TH AVE to MOUNTAIN VIEW AVE	0	1	1

	STREET + SEGMENT	Suspected Serious Injury	Fatal	Total FSI Incidents
24	CLOVER BASIN DR -- GRANDVIEW MEADOWS DR to AIRPORT RD	0	1	1
25	S. BOWEN ST -- HWY 119 to SHERMAN DR	0	1	1
26	E. 3RD AVE -- LASHLEY ST to ALPINE ST	0	1	1
27	MAIN ST -- 17TH AVE to 21ST AVE	1	0	1
28	MAIN ST -- MOUNTAIN VIEW AVE to 17TH AVE	1	0	1
29	MAIN ST -- 1ST AVE to 3RD AVE	1	0	1
30	MAIN ST -- QUAIL RD/MISSOURI AVE to HWY 119	1	0	1
31	HWY 119 -- MAIN ST to S. MARTIN ST	1	0	1
32	HOVER ST -- MOUNTAIN VIEW AVE to 15TH AVE	1	0	1
33	HWY 119 -- HOVER ST to S. SUNSET ST	1	0	1
34	21ST AVE -- COLLYER ST to ALPINE ST	1	0	1
35	NELSON RD -- 75TH ST to AIRPORT RD	1	0	1
36	COLLYER ST -- 17TH AVE to 21ST AVE	1	0	1
37	COUNTY LINE RD -- 9TH AVE to 17TH AVE	1	0	1
38	17TH AVE -- HOVER ST to FRANCIS ST	1	0	1
39	21ST AVE -- MAIN ST to COLLYER ST	1	0	1
40	9TH AVE -- LASHLEY ST to ALPINE ST	1	0	1
41	COFFMAN ST -- LONGS PEAK AVE to 9TH AVE	1	0	1
42	S. PRATT PKWY -- HWY 119 to BOSTON AVE	1	0	1
43	BOSTON AVE -- HOVER ST to SUNSET ST	1	0	1
44	COFFMAN ST -- 1ST AVE to 3RD AVE	1	0	1
45	COUNTY LINE RD -- COUNTY RD 26/DEERWOOD DR to 9TH AVE	1	0	1
46	MARTIN ST -- ROUNDABOUT NORTH OF HWY 119	1	0	1
47	PACE ST -- MOUNTAIN VIEW AVE to 17TH AVE	1	0	1
48	SUNSET ST -- 3RD AVE to 9TH AVE	1	0	1
49	CLOVER BASIN DR -- AIRPORT RD to S. FORDHAM ST	1	0	1
50	MARTIN ST -- LONGS PEAK AVE to 9TH AVE	1	0	1
51	5TH AVE -- MAIN ST to COLLYER ST	1	0	1
52	SPRUCE AVE -- SUNSET ST to BOWEN ST	1	0	1
53	17TH AVE -- FRANCIS ST to GAY ST	1	0	1
54	AIRPORT RD -- CLOVER BASIN DR to NELSON RD	1	0	1
55	ALPINE ST -- MOUNTAIN VIEW AVE to 17TH AVE	1	0	1

	STREET + SEGMENT	Suspected Serious Injury	Fatal	Total FSI Incidents
56	KIMBARK ST -- 9TH AVE to MOUNTAIN VIEW AVE	1	0	1
57	S. PRATT PKWY -- BOSTON AVE to 2ND AVE	1	0	1
58	S. PRATT PKWY -- PIKE RD to MISSOURI AVE	1	0	1
59	DEERWOOD DR -- 9TH AVE to E. MOUNTAIN VIEW AVE	1	0	1
60	MARTIN RD -- LASHLEY ST to MOUNTAIN VIEW AVE	1	0	1
61	SUNSET ST -- BOSTON AVE to 3RD AVE	1	0	1
62	WEAVER PARK RD -- E. ROGERS RD to E. ROGERS RD	1	0	1
63	CENTENNIAL DR -- 15TH AVE to 17TH AVE	1	0	1
64	E. LONGS PEAK AVE -- MARTIN ST to LASHLEY ST	1	0	1
65	FRANCIS ST -- 3RD AVE to 9TH AVE	1	0	1
66	NORTH SHORE DR -- HARVARD ST to HWY 66	1	0	1
67	HIGHLAND DR -- ALPINE ST to PASQUE DR	1	0	1
68	QUAIL RD -- MAIN ST to S. MARTIN ST	1	0	1
69	SUNSET ST -- SWEENEY PL to 18TH AVE	1	0	1
70	TRADE CENTER AVE -- S. FORDHAM ST to HOVER ST	1	0	1
71	WETTERHORN WAY -- MT. SNEFFELS ST to LASHLEY ST	1	0	1
72	11TH AVE -- COLLYER ST to BAKER ST	1	0	1
73	FELTHAM PL -- SUMNER ST to FRANCIS ST	1	0	1
74	HUMBOLDT CIR -- HARVARD ST to HARVARD ST	1	0	1
75	MISSOURI AVE -- BROOKFIELD DR to S. PRATT PKWY	1	0	1
76	YEAGER DR -- 19TH AVE to 21ST AVE	1	0	1

**SECTION 6 – FATAL CRASH DETAILS 2020 – 2024**

NO.	Date	Time	Reporting Agency	Location	Description
1	Tuesday, 8/11/2020	14:07	Longmont Police Department	Mountain View Ave, 92 feet east of Collyer St	Vehicle 1 (an SUV driven by a 68-year-old male) was traveling westbound at approximately 45 miles per hour on Mountain View Ave, approaching the intersection at Collyer St. Vehicle 1 ran off the south side of the roadway, striking numerous objects and a tree while traveling in a southwesterly direction. The vehicle stopped after hitting the residence at 1239 Collyer St. The driver of the vehicle was transported to the hospital and later pronounced dead.
2	Friday, 9/25/2020	18:30	Longmont Police Department	E Ken Pratt Blvd & Zlaten Dr	Vehicle 1 (an SUV driven by a 27-year-old female with a 50-year-old male passenger and a 1-year-old male passenger) was making a left hand turn from E Ken Pratt Blvd onto Zlaten Dr. Vehicle 2 (a pick-up truck driven by a 33-year-old male with a 65-year-old male passenger and a 54-year-old male passenger) was traveling eastbound on E Ken Pratt Blvd. Vehicles 1 and 2 collided in the intersection. Vehicle 2 spun and collided with the southeast corner signal pole while its trailer detached and fell into a culvert on the south side of E Ken Pratt Blvd. Vehicle 1 rolled over after impact and struck Vehicle 3 (an SUV driven by a 45-year-old female with a 4-year-old male passenger), which was stopped facing northbound in the right turn lane. Two additional vehicles stopped in the northbound left turn lanes were damaged by debris. The front passenger of Vehicle 1 and the back right passenger of Vehicle 2 were pronounced dead at the scene. The driver of Vehicle 1 sustained serious injuries and the back right passenger sustained non-serious injuries. The driver and front passenger of Vehicle 2 sustained serious injuries. The driver and passenger of Vehicle 3 sustained non-serious injuries. The driver of Vehicle 1 failed to yield the right-of-way and was later charged with Careless Driving Resulting in Death.

NO.	Date	Time	Reporting Agency	Location	Description
3	Monday, 10/12/2020	20:17	Longmont Police Department	Main St, 159 feet south of 10th Ave	Pedestrian 1 (a 58-year-old male) was walking across Main St from east to west. Vehicle 2 (an SUV driven by a 27-year-old female) was traveling northbound in the inside lane of Main St. Vehicle 2 collided with Pedestrian 1 in the roadway. Pedestrian 1 was transported to the hospital and later pronounced dead. Alcohol impairment was suspected as a contributing factor for Pedestrian 1.
4	Wednesday, 10/21/2020	06:46	Longmont Police Department	Nelson Rd & Korte Pkwy	Vehicle 1 (a passenger car driven by a 49-year-old male) was traveling westbound on Nelson Rd at a high rate of speed, approximately 50 miles per hour. Bicycle 2 (ridden by a 56-year-old male) was traveling westbound on Nelson Rd in the inside travel lane. Vehicle 1 collided with the back of Bicycle 2, causing the rider of Bicycle 2 to become wedged under the car and dragged an additional 142 feet. The rider of Vehicle 2 was transported to the hospital and later pronounced dead. The driver of Vehicle 1 was cited with Careless Driving Caused Death.
5	Monday, 11/2/2020	13:06	Longmont Police Department	9th Ave & Deerwood Dr	Bicycle 1 (ridden by a 66-year-old male) was traveling eastbound on the south sidewalk of 9th Ave. Vehicle 2 (a pick-up truck driven by a 30-year-old male) was traveling eastbound on 9th Ave approaching the traffic signal at Deerwood Dr in the through lane. Bicycle 1 left the sidewalk, attempting to cross 9th Ave, and collided with Vehicle 2 in the roadway. The bicyclist was transported to the hospital and later pronounced dead.
6	Tuesday, 1/26/2021	15:33	Longmont Police Department	Main St, 485 feet south of Park Ridge Ave	Vehicle 1 (a passenger car driven by a 34-year-old male) was traveling southbound on Main St at approximately 51 miles per hour. Vehicle 2 (an SUV driven by a 42-year-old male along with 4 other passengers aged 44, 4, 24, and 27) was traveling northbound on Main St. Vehicle 1 lost control and spun across the yellow centerline into the northbound travel lanes of Main St. Vehicle 1 collided with Vehicle 2. The driver of Vehicle 1 was pronounced dead at the scene. One passenger in Vehicle 2 sustained serious injuries (24-year-old male). The driver and all other passengers of Vehicle 2 sustained non-serious injuries. The driver of Vehicle 1 was distracted by his cell phone at the time of the crash. Road conditions were reported as icy.

NO.	Date	Time	Reporting Agency	Location	Description
7	Wednesday, 3/31/2021	19:30	Colorado State Patrol	Hwy 66, 1,065 feet east of Pace St	Vehicle 1 (a passenger car driven by a 16-year-old) was traveling eastbound on Hwy 66. Vehicle 2 (a large truck exceeding 10,000 pounds, driven by a 66-year-old) was traveling westbound on Hwy 66. Vehicle 1 collided head-on with Vehicle 2 while attempting to make an improper pass.
8	Thursday, 4/8/2021	17:57	Longmont Police Department	17th Ave & Alpine St	Vehicle 1 (an SUV driven by a 28-year-old female with a 3-year-old male passenger) was traveling eastbound on 17th Ave at approximately 50 miles per hour. Vehicle 2 (an SUV driven by a 19-year-old female) was traveling northbound on Alpine St. Vehicle 1 failed to stop at the signal and both vehicles collided in the intersection. Vehicle 1 then rolled over onto its side and ran off the roadway. Both occupants of Vehicle 1 were ejected. The driver of Vehicle 1 was pronounced dead at the scene and the passenger was transported to the hospital with serious injuries. The driver of Vehicle 1 was suspected to have been distracted by a cell phone and under the influence of alcohol at the time of the crash.
9	Tuesday, 6/8/2021	12:12	Longmont Police Department	Clover Basin Dr & Hover St	Vehicle 1 (a large truck exceeding 10,000 pounds, driven by a 32-year-old male) was stopped in the eastbound right turn lane on Clover Basin Dr at Hover St. Pedestrian 2 (a 66-year-old female) was standing on the southwest corner of Clover Basin Dr and Hover St. Vehicle 1 proceeded to make a right turn on a green light at the same time as Pedestrian 2 began walking eastbound on a walk signal. Pedestrian 2 was run over by Vehicle 1. Pedestrian 2 was transported to the hospital and later pronounced dead. The driver of Vehicle 1 was cited with Careless Driving Caused Death.
10	Tuesday, 7/27/2021	17:39	Longmont Police Department	Ken Pratt Blvd & Mill Village Ct	Vehicle 1 (a motorcycle driven by a 63-year-old male) was traveling eastbound on Ken Pratt Blvd approaching Mill Village Ct. Vehicles 2 and 3 were further ahead of Vehicle 1 in heavy traffic. Vehicle 1 proceeded east in the right turn-only lane, accelerated rapidly, and ran over the channelization island at Mill Village Ct. Debris from Vehicle 1 collided with Vehicle 2. Vehicle 1 continued east and collided with the side of Vehicle 3, ultimately coming to a stop on the south side of the roadway. The driver of Vehicle 1 was pronounced dead at the scene.

NO.	Date	Time	Reporting Agency	Location	Description
11	Saturday, 9/18/2021	07:57	Longmont Police Department	Clover Basin Dr, 84 feet east of Renaissance Dr	Bicycle 2 (ridden by a 78-year-old male) was traveling eastbound on Clover Basin Dr in the roadway. Vehicle 1 (a passenger car driven by a 26-year-old male) was also traveling eastbound on Clover Basin Dr. Vehicle 1 collided with the back of Bicycle 2, pushing Bicycle 2 towards the center median. The rider of Bicycle 2 was transported to the hospital and later pronounced dead. The driver of Vehicle 1 was suspected to be under the influence of marijuana at the time of the crash and was cited with Careless Driving Causing Death.
12	Wednesday, 10/6/2021	00:31	Longmont Police Department	Main St, 205 feet north of 5th Ave	Vehicle 1 (a pick-up truck driven by a 31-year-old male) was traveling northbound on Main St. Vehicle 1 veered to the left and collided with the center median in the 500 block of Main St. Vehicle 1 proceeded to move along the top of the median, knocking over two trees and an overhead sign post, before landing upside down on the opposite side of Main St in the southbound travel lanes. The driver of Vehicle 1 was pronounced dead at the scene. Alcohol impairment was a contributing factor in the crash.
13	Friday, 10/15/2021	08:39	Colorado State Patrol	Highway 119 between Airport Rd and S. Fordham St	Vehicle 1 (a passenger car driven by a 20-year-old male) was traveling at approximately 70 miles per hour northeast bound on Highway 119 towards S. Fordham St. Bicycle 2 (ridden by a 63-year-old male) was also traveling northeast bound on Highway 119. Vehicle 1 collided with Bicyclist 2, resulting in the death of the Bicyclist. Impairment was not suspected to be a factor in the crash.
14	Thursday, 10/28/2021	10:48	Longmont Police Department	9th Ave & Pace St	Vehicle 1 (a stolen pick-up truck driven by a 37-year-old male with a 36-year-old female passenger) was traveling eastbound on 9th Ave, evading law enforcement at approximately 60 miles per hour. Vehicle 2 (an SUV driven by a 93-year-old male) was traveling southbound on Pace St. Vehicle 1 failed to stop at the traffic signal at 9th Ave & Pace St and collided with Vehicle 2. Vehicle 2 spun and collided with Vehicle 3 (a passenger car driven by a 62-year-old male with a 19-year-old male passenger), which was stopped facing northbound at the signal. The driver of Vehicle 2 was pronounced dead at the scene. Both the driver and passenger of Vehicle 1 sustained serious injuries. The driver of Vehicle 3 sustained non-serious injuries. The driver of Vehicle 2 was found to be under the influence of drugs at the time of the crash and was later charged with Vehicular Homicide.

NO.	Date	Time	Reporting Agency	Location	Description
15	Saturday, 5/14/2022	12:22	Longmont Police Department	Hwy 66 & Erfert St	Vehicle 1 (an SUV driven by 76-year-old male with a 79-year-old female passenger) was traveling eastbound in the left turn lane of Hwy 66 west of the Erfert St intersection. Vehicle 2 (a motorcycle driven by a 50-year-old male with a 51-year-old female passenger) was traveling westbound in the outside lane of Hwy 66 east of the Erfert St intersection. Vehicle 1 entered the intersection and started to turn left to go northbound on Erfert St. Vehicle 1 drove into the path of Vehicle 2. Vehicle 2 collided with the front passenger side quarter panel of Vehicle 1. Vehicle 1 continued north onto Erfert St and came to a controlled rest in the southbound left turn lane of Erfert St. The driver of Vehicle 2 died as a result of the crash. The passenger of Vehicle 2 also sustained serious injuries.
16	Wednesday, 6/1/2022	22:17	Longmont Police Department	Hwy 66 & Main St	Vehicle 1 (a motorcycle driven by a 20-year-old male) was traveling northbound on Main St approaching Hwy 66 in the left turn lane. Vehicle 2 (a pick-up truck driven by 36-year-old male) was southbound on Main St, approaching Hwy 66 in the left through lane. Vehicle 1 entered the intersection and turned left in front of Vehicle 2. The driver of Vehicle 2 struck Vehicle 1 in a broadside fashion. Both vehicles came to rest just south of the intersection. Vehicle 1 caught fire and the rider was ejected. The driver of Vehicle 1 died on scene.
17	Sunday, 6/19/2022	21:46	Longmont Police Department	Hover St, 112 feet north of Wedgewood Ave	Pedestrian 1 (a 64-year-old male) was walking westbound across the 1800 block of Hover St, north of Wedgewood Ave/18th Ave. Vehicle 2 (a 26-year-old female, with a 2-year-old female passenger) was southbound on Hover Street approaching Wedgewood Ave/18th Ave, in the left through lane. Pedestrian 1 walked into the path of Vehicle 2 and the front of Vehicle 2 collided with Pedestrian 1. After impact, Vehicle 2 swerved across the northbound lanes of Hover Street, went off the east side of Hover St, collided into a light pole, a sprinkler control box, and then a tree, coming to rest on the east side of Hover St. After impact, Pedestrian 1 was pushed southbound and came to rest in the intersection of Wedgewood Ave/18th Ave and Hover St. Pedestrian 1 was declared deceased on scene. Pedestrian 1 was determined to be the proximate cause of the crash. The driver of Vehicle 2 was charged with Vehicular Homicide and DUI.

NO.	Date	Time	Reporting Agency	Location	Description
18	Wednesday, 8/3/2022	01:27	Longmont Police Department	3rd Ave, 310 feet west of Alpine St	Vehicle 1 (a passenger car driven by a 21-year-old male) was westbound on 3rd Ave approaching Alpine St, in the left through lane. Pedestrian 2 (a 22-year-old male riding a longboard skateboard) was also westbound on 3rd Ave west of Alpine St, in the left through lane, ahead of Vehicle 1. The front of Vehicle 1 collided with Pedestrian 2. Pedestrian 2 went through the windshield of Vehicle 1 and landed in the front passenger seat of Vehicle 1. Pedestrian 2 was declared deceased on scene. The driver of Vehicle 1 was later charged with Vehicular Homicide and DUI.
19	Sunday, 8/21/2022	17:43	Colorado State Patrol	Hwy 66 & County Line Rd	Vehicle 1 (a passenger car driven by a 72-year-old female) was making a westbound left turn from Hwy 66 onto southbound County Line Rd. Vehicle 2 (a pick-up truck driven by a 49-year-old male) was traveling eastbound on Hwy 66 at a speed of approximately 60 miles per hour. Vehicle 2 collided with Vehicle 1 in the intersection.
20	Tuesday, 8/30/2022	09:09	Longmont Police Department	3rd Ave & Pratt St	Vehicle 1 (a passenger car driven by a 31-year-old male, along with 3 passengers) was traveling east on 3rd Ave approaching Pratt St. Pedestrian 2 (an 84-year-old male) was crossing 3rd Ave northbound in an unmarked crosswalk east of Pratt St. Vehicle 1 collided with Pedestrian 2. Pedestrian 2 was transported to the hospital where he later died as a result of injuries sustained in the crash. Vehicle 1 was charged with Careless Driving Causing Death.
21	Sunday, 12/4/2022	23:11	Longmont Police Department	2nd Ave & Collyer St	Vehicle 1 (a motorcycle driven by a 45-year-old male, with a 25-year-old female passenger) was traveling south on Collyer St towards the curve along 2nd Ave. As the motorcycle approached the curve, it began to brake hard and the driver lost control of the motorcycle. The motorcycle impacted the south curb of the intersection of Collyer St and 2nd Ave. As the motorcycle struck the curb, the driver struck the curb with his head. The driver was pronounced dead on scene. The passenger on the motorcycle sustained serious injuries.

NO.	Date	Time	Reporting Agency	Location	Description
22	Sunday, 12/18/2022	16:03	Longmont Police Department	Pike Rd & Corporate Center Cir	Vehicle 1 (an SUV driven by a 22-year-old female with a 1-year-old male passenger) was traveling westbound on Pike Rd approaching Corporate Center Cir. Vehicle 2 (an SUV driven by 30-year-old male) was stopped for traffic on westbound Pike Rd in the left turn lane to turn southbound onto Corporate Center Cir. Vehicle 3 (an SUV driven by a 48-year-old male) was traveling eastbound on Pike Rd approaching Corporate Center Cir. Vehicle 1 crossed over into the left turn lane and collided with the rear passenger side of Vehicle 2. Vehicle 1 and Vehicle 2 then rotated counter clockwise to the west. Vehicle 1 slid to the west and came to a rest on the northwest corner of the intersection. Vehicle 2 continued to spin and entered the eastbound lane of Pike Rd where it was rear-ended a second time by Vehicle 3. After the second collision, Vehicle 2 traveled in a southeasterly direction and collided with the east curb of Corporate Center Cir. After the collision with the curb, the vehicle traveled westbound and came to a rest on the grass on the west side of Corporate Center Cir. Vehicle 3 came to a rest on the south side of Pike Rd east of Corporate Center Cir. The driver of Vehicle 2 was transported to the hospital where he later died as a result of injuries sustained in the crash. The driver of Vehicle 1 was later charged with Vehicular Homicide and DUI.
23	Sunday, 2/5/2023	16:15	Longmont Police Department	Francis St, 324 feet north of 12 <sup>th</sup> Ave	Vehicle 1 (a motorcycle ridden by a 48-year-old male) was traveling northbound on Francis St between 12 <sup>th</sup> Ave and Mountain View Ave at an approximate speed of 35 miles per hour. The rear tire of the motorcycle was in poor condition, which caused the rider to lose control of the vehicle. The rider collided with the curb and was ejected from the motorcycle. The rider of Vehicle 1 later died as a result of injuries sustained in the crash.
24	Tuesday, 4/4/2023	07:33	Longmont Police Department	Hover St, 132 feet north of Nelson Rd	Vehicle 1 (a pick-up truck driven by a 59-year-old male) was traveling northbound on Hover St north of Nelson Rd at an approximate speed of 50 miles per hour. Vehicle 1 ran off the right side of the road and collided with a sign post and a tree. The driver of Vehicle 1 died shortly after the collision. Alcohol impairment was a suspected contributing factor in the crash. Roadway conditions were also listed as slushy.

NO.	Date	Time	Reporting Agency	Location	Description
25	Saturday, 6/24/2023	10:45	Longmont Police Department	S. Bowen St, 118 feet north of Ken Pratt Blvd	Pedestrian 2 (a 63-year-old female) was walking westbound across S. Bowen St approximately 118 feet north of the traffic signal at Ken Pratt Blvd. Vehicle 1 (an SUV driven by a 46-year-old male) was stopped facing southbound at the traffic signal in the through/left turn lane. The driver of Vehicle 1 reversed northward at an approximate speed of 25 miles per hour with the stated intent to move into the right turn lane. Vehicle 1 struck Pedestrian 2 in the middle of the roadway on S. Bowen St. Pedestrian 2 sustained serious injuries at the scene and was transported to the hospital. Pedestrian 2 later died as a result of her injuries. Alcohol, marijuana, and other drug impairments were suspected as contributing factors in the crash on the part of the driver. The driver of Vehicle 1 was also cited for Vehicular Homicide.
26	Tuesday, 12/5/2023	07:20	Longmont Police Department	County Line Rd & Zlaten Dr/Great Western Dr	Vehicle 1 (a passenger car driven by a 26-year-old male) stopped on Zlaten Dr in the left turn lane at County Line Rd. Vehicle 2 (a large truck-tractor driven by a 33-year-old male) was driving northbound on County Line Rd at an approximate speed of 50 miles per hour. Vehicle 1 drove into the intersection to make a left turn onto southbound County Line Rd and was struck by Vehicle 2. After colliding with Vehicle 1, Vehicle 2 continued northeast into the southbound lanes of County Line Rd before leaving the roadway and rolling over. The driver of Vehicle 1 was pronounced dead at the scene. The driver of Vehicle 2 was able to extricate himself from the vehicle and suffered no injuries.
27	Friday, 2/9/2024	16:19	Longmont Police Department	11th Ave & Collyer St	Vehicle 1 (an SUV driven by an 84-year-old male) was heading westbound on 11th Ave approaching Collyer St at an estimated speed of 38 miles per hour. Vehicle 2 (a passenger car driven by a 17-year-old male) was heading northbound on Collyer St at an estimated speed of 25 miles per hour. Vehicle 1 did not stop at the posted stop sign and collided with Vehicle 2 in the intersection. Both vehicles spun and came to a stop on the northwest corner of the intersection. The driver of Vehicle 1 died the following day from injuries sustained in the crash.

NO.	Date	Time	Reporting Agency	Location	Description
28	Saturday, 5/4/2024	00:46	Longmont Police Department	E. Ken Pratt Blvd & Common Dr	Vehicle 1 (a pickup truck driven by a 30-year-old male) was making a westbound left turn at Common Dr (access road west of Wal-Mart at 2285 E. Ken Pratt Blvd) at an estimated speed of 11 miles per hour. Vehicle 2 (a motorcycle ridden by a 39-year-old male) was travelling eastbound on E. Ken Pratt Blvd at an estimated speed of 75 miles per hour. Vehicle 2 collided with Vehicle 1 while it was turning to head southbound on Common Dr. The rider of the motorcycle died at the scene.
29	Thursday, 7/25/2024	11:24	Longmont Police Department	17th Ave & Terry St	Vehicle 1 (a passenger car driven by a 45-year-old male) was travelling westbound on 17th Ave in the inside lane east of Terry St at an estimated speed of 30 miles per hour. Vehicle 2 (an SUV driven by a 73-year-old female with a 93-year-old female passenger) was stopped in the two-way center left turn lane facing east on 17th Ave at Terry St. Vehicle 3 (a passenger car driven by a 70-year-old female with a 69-year-old male passenger) was slowing to a stop behind Vehicle 2. Vehicle 1 veered out of the westbound travel lane and collided head-on with Vehicle 2. Vehicle 3 was hit by the back of Vehicle 2. The driver of Vehicle 1 died at the scene as a result of methamphetamine intoxication. The 93-year-old female passenger in Vehicle 2 died of her injuries related to the crash. The driver of Vehicle 2 also sustained minor injuries.
30	Sunday, 9/29/2024	00:03	Longmont Police Department	Ken Pratt Blvd & Main St	Vehicle 1 (a motorcycle ridden by a 24-year-old male) was travelling westbound on Ken Pratt Blvd approaching Main St at an estimated speed of 85 miles per hour. Vehicle 2 (an SUV driven by a 16-year-old male along with 2 additional passengers) was proceeding northbound at the intersection on a green light at an estimated speed of 15 miles per hour. Vehicle 1 was fleeing law enforcement and failed to stop at the red light for the westbound direction. Vehicle 1 noticed Vehicle 2 and attempted to brake but slid into the side of Vehicle 2. The rider of Vehicle 1 was transported to the hospital and later died as a result of his injuries. The back right passenger of Vehicle 2 (a 17-year-old male) also sustained minor injuries.

NO.	Date	Time	Reporting Agency	Location	Description
31	Saturday, 11/2/2025	22:21	Longmont Police Department	Main St, 320 feet north of Ken Pratt Blvd	Vehicle 2 (an SUV driven by a 23-year-old female) was travelling southbound on Main St at an estimated speed of 35 miles per hour. Vehicle 1 (a passenger car driven by a 27-year-old male) was also travelling southbound on Main St at an estimated speed of 70 miles per hour. Vehicle 1 collided with the back of Vehicle 2, causing the driver of Vehicle 1 to lose control of the car. Vehicle 1 continued south, ran off the right side of the road, and flipped over, eventually coming to rest in the landscaping area on the west side of Main St just north of Ken Pratt Blvd. The driver of Vehicle 1 died at the scene of the crash. Alcohol was a suspected contributing factor for the driver of Vehicle 1.
32	Sunday, 12/15/2024	14:33	Longmont Police Department	3rd Ave & Martin St	Pedestrian 1 (a 36-year-old female) was walking northbound in the east leg crosswalk at 3rd Ave & Martin St against the walk signal. Vehicle 2 (a passenger car driven by a 64-year-old male) was travelling westbound on 3rd Ave at an estimated speed of 35 miles per hour. Vehicle 2 had a green light and collided with Pedestrian 1 in the crosswalk. Pedestrian 1 was transported to the hospital and later died as a result of the crash.

**APPENDIX A – ALL INTERSECTION CRASHES LISTED ALPHABETICALLY BY INTERSECTION**

	<b>INTERSECTION</b>	<b>No Injury</b>	<b>Possible Injury</b>	<b>Suspected Minor Injury</b>	<b>Suspected Serious Injury</b>	<b>Fatal</b>	<b>Total Crash Incidents</b>
1	10TH AVE & COFFMAN ST	4	1	0	0	0	5
2	10TH AVE & COLLYER ST	1	1	0	0	0	2
3	10TH AVE & EMERY ST	2	0	0	0	0	2
4	10TH AVE & GAY ST	1	0	0	0	0	1
5	10TH AVE & HOVER ST	1	2	0	0	0	3
6	10TH AVE & MAIN ST	7	2	2	0	0	11
7	11TH AVE & ASPEN ST	1	1	0	0	0	2
8	11TH AVE & BROSS ST	1	0	0	0	0	1
9	11TH AVE & COFFMAN ST	0	0	0	1	0	1
10	11TH AVE & COLLYER ST	4	0	2	1	1	8
11	11TH AVE & COREY ST	1	0	0	0	0	1
12	11TH AVE & EMERY ST	1	1	0	0	0	2
13	11TH AVE & FRANCIS ST	4	5	4	0	0	13
14	11TH AVE & GAY ST	0	1	2	0	0	3
15	11TH AVE & GRANT ST	1	2	0	0	0	3
16	11TH AVE & HOVER ST	4	2	1	0	0	7
17	11TH AVE & KIMBARK ST	1	0	0	0	0	1

**APPENDIX A – ALL INTERSECTION CRASHES LISTED ALPHABETICALLY BY INTERSECTION**

	<b>INTERSECTION</b>	<b>No Injury</b>	<b>Possible Injury</b>	<b>Suspected Minor Injury</b>	<b>Suspected Serious Injury</b>	<b>Fatal</b>	<b>Total Crash Incidents</b>
18	11TH AVE & LINCOLN ST	0	0	1	0	0	1
19	11TH AVE & MAIN ST	16	6	4	3	0	29
20	11TH AVE & SHERMAN ST	1	0	0	0	0	1
21	11TH AVE & SPENCER ST	1	0	0	0	0	1
22	11TH AVE & SUNSET ST	3	0	0	0	0	3
23	11TH AVE & TULIP ST	1	0	0	0	0	1
24	12TH AVE & FRANCIS ST	4	1	0	0	0	5
25	12TH AVE & GRANT ST	1	0	0	0	0	1
26	12TH AVE & HOVER ST	1	0	1	0	0	2
27	12TH AVE & JUDSON ST	1	0	0	0	0	1
28	12TH AVE & KIMBARK ST	0	0	1	0	0	1
29	12TH AVE & LANYON DR	0	1	0	0	0	1
30	12TH AVE & MEADOW ST	1	0	0	0	0	1
31	12TH AVE & SPENCER ST	1	0	0	0	0	1
32	12TH AVE & SUMNER ST	1	0	0	0	0	1
33	12TH AVE & TULIP ST	2	0	0	0	0	2
34	12TH AVE & VIVIAN ST	2	1	0	0	0	3
35	14TH AVE & FRANCIS ST	0	1	0	0	0	1

APPENDIX A – ALL INTERSECTION CRASHES LISTED ALPHABETICALLY BY INTERSECTION

	INTERSECTION	No Injury	Possible Injury	Suspected Minor Injury	Suspected Serious Injury	Fatal	Total Crash Incidents
36	14TH AVE & GAY ST	0	0	1	0	0	1
37	14TH AVE & GRANT ST	1	0	0	0	0	1
38	14TH AVE / BELMONT DR & HOVER ST	4	0	1	0	0	5
39	14TH PL & COLLYER ST	2	0	1	0	0	3
40	15TH AVE & AMHERST DR	0	0	1	0	0	1
41	15TH AVE & ATWOOD ST	1	0	0	0	0	1
42	15TH AVE & BOWEN ST	0	1	0	0	0	1
43	15TH AVE & COLLYER ST	10	4	0	1	0	15
44	15TH AVE & FRANCIS ST	7	2	1	0	0	10
45	15TH AVE & GAY ST	4	0	1	0	0	5
46	15TH AVE & HOVER ST	17	3	2	1	0	23
47	15TH AVE & KIMBARK ST	2	0	1	0	0	3
48	15TH AVE & LASHLEY ST	1	0	1	0	0	2
49	15TH AVE & MAIN ST	27	9	4	2	0	42
50	15TH AVE & SPENCER ST	1	0	0	0	0	1
51	15TH AVE & STUART ST	1	0	0	0	0	1
52	15TH AVE & SUMNER ST	1	0	0	0	0	1
53	15TH AVE / COLGATE DR & HARVARD ST	1	0	0	0	0	1

APPENDIX A – ALL INTERSECTION CRASHES LISTED ALPHABETICALLY BY INTERSECTION

	INTERSECTION	No Injury	Possible Injury	Suspected Minor Injury	Suspected Serious Injury	Fatal	Total Crash Incidents
54	16TH AVE & BOWEN ST	1	0	0	0	0	1
55	16TH AVE & FRANCIS ST	0	1	0	0	0	1
56	16TH AVE & GAY ST	0	0	1	0	0	1
57	16TH AVE & HOVER ST	2	0	1	0	0	3
58	16TH AVE & STUART ST	1	0	0	0	0	1
59	16TH AVE / HOLIDAY DR & COLLYER ST	1	0	0	0	0	1
60	17TH AVE & FRANCIS ST	1	0	0	0	0	1
61	17TH AVE & HOVER ST	1	0	0	0	0	1
62	17TH AVE & AIRPORT RD / FOWLER LN	17	3	2	3	0	25
63	17TH AVE & ALPINE ST	9	3	5	2	1	20
64	17TH AVE & ARMSTRONG DR	0	0	1	1	0	2
65	17TH AVE & ATWOOD ST	2	0	1	0	0	3
66	17TH AVE & CAMBRIDGE DR	1	1	0	0	0	2
67	17TH AVE & CENTENNIAL DR	5	0	0	0	0	5
68	17TH AVE & COLLYER ST	19	2	4	2	0	27
69	17TH AVE & COOK CT	2	1	1	0	0	4
70	17TH AVE & COUNTY LINE RD	10	4	3	2	0	19
71	17TH AVE & EMERY ST	0	1	0	1	0	2

**APPENDIX A – ALL INTERSECTION CRASHES LISTED ALPHABETICALLY BY INTERSECTION**

	<b>INTERSECTION</b>	<b>No Injury</b>	<b>Possible Injury</b>	<b>Suspected Minor Injury</b>	<b>Suspected Serious Injury</b>	<b>Fatal</b>	<b>Total Crash Incidents</b>
72	17TH AVE & FRANCIS ST	17	5	3	2	0	27
73	17TH AVE & GAY ST	8	3	4	1	0	16
74	17TH AVE & HARVARD ST	5	1	0	0	0	6
75	17TH AVE & HEIRLOOM WAY	1	0	0	0	0	1
76	17TH AVE & HILLTOP DR	0	1	0	0	0	1
77	17TH AVE & HOVER ST	54	15	9	0	0	78
78	17TH AVE & KIMBARK ST	7	2	1	0	0	10
79	17TH AVE & LAKESHORE DR / NORTHWESTERN RD	6	0	0	0	0	6
80	17TH AVE & LAMPLIGHTER DR	1	0	0	0	0	1
81	17TH AVE & LASHLEY ST	8	0	5	0	0	13
82	17TH AVE & LINCOLN ST	1	0	0	0	0	1
83	17TH AVE & MAIN ST	74	14	16	6	0	110
84	17TH AVE & MEADOW ST	4	0	1	0	0	5
85	17TH AVE & MOONLIGHT DR / SUNDANCE DR	2	0	0	0	0	2
86	17TH AVE & MT. EVANS DR	1	0	0	0	0	1
87	17TH AVE & PACE ST	21	3	8	2	0	34
88	17TH AVE & SHAVANO ST	2	1	1	0	0	4
89	17TH AVE & SPENCER ST	1	1	0	0	0	2

APPENDIX A – ALL INTERSECTION CRASHES LISTED ALPHABETICALLY BY INTERSECTION

	INTERSECTION	No Injury	Possible Injury	Suspected Minor Injury	Suspected Serious Injury	Fatal	Total Crash Incidents
90	17TH AVE & ST. ANDREWS DR	1	0	0	0	0	1
91	17TH AVE & SUMNER ST	3	0	1	0	0	4
92	17TH AVE & SUNDANCE DR	0	0	0	1	0	1
93	17TH AVE & TERRY ST	2	0	2	0	1	5
94	17TH AVE & UTE CREEK DR	1	0	0	0	0	1
95	17TH AVE & WILLODENE DR	0	1	0	0	0	1
96	18TH AVE & SUMAC ST	1	0	0	0	0	1
97	18TH AVE & SUMNER ST	1	0	0	0	0	1
98	18TH AVE & TULIP ST	1	0	0	0	0	1
99	18TH AVE / WEDGEWOOD AVE & HOVER ST	10	2	4	1	0	17
100	19TH AVE & COLLYER ST	2	1	1	0	0	4
101	19TH AVE & FRANCIS ST	1	1	0	0	0	2
102	19TH AVE & JEWEL DR	1	0	0	0	0	1
103	19TH AVE & LOGAN ST	1	0	0	0	0	1
104	19TH AVE & MAIN ST	26	8	6	1	0	41
105	19TH AVE & MEADOW ST	3	0	0	0	0	3
106	19TH AVE & TERRY ST	4	6	0	0	0	10
107	1ST AVE & MAIN ST	22	5	2	1	0	30

**APPENDIX A – ALL INTERSECTION CRASHES LISTED ALPHABETICALLY BY INTERSECTION**

	<b>INTERSECTION</b>	<b>No Injury</b>	<b>Possible Injury</b>	<b>Suspected Minor Injury</b>	<b>Suspected Serious Injury</b>	<b>Fatal</b>	<b>Total Crash Incidents</b>
108	1ST AVE & MARTIN ST	1	0	0	0	0	1
109	1ST AVE & S. MARTIN ST	5	0	1	0	0	6
110	1ST AVE & S. PRATT PKWY	0	0	1	0	0	1
111	20TH AVE & MAIN ST	6	0	0	1	0	7
112	20TH AVE & TERRY ST	3	0	0	0	0	3
113	20TH ST & HOVER ST	0	1	1	0	0	2
114	21ST AVE & ALPINE ST	7	1	0	0	0	8
115	21ST AVE & COLLYER ST	9	0	1	0	0	10
116	21ST AVE & DALEY DR	1	0	0	0	0	1
117	21ST AVE & EMERY ST	1	2	0	0	0	3
118	21ST AVE & ESTES LN	3	0	0	0	0	3
119	21ST AVE & FRANCIS ST	10	5	2	2	0	19
120	21ST AVE & FRONTIER ST	0	0	1	0	0	1
121	21ST AVE & GAY ST	5	2	2	0	0	9
122	21ST AVE & HACKBERRY CR	0	0	1	0	0	1
123	21ST AVE & HARVARD ST / WESTLAKE CT	1	0	0	0	0	1
124	21ST AVE & HERON CT	0	1	0	0	0	1
125	21ST AVE & HOVER ST	20	7	2	3	0	32

**APPENDIX A – ALL INTERSECTION CRASHES LISTED ALPHABETICALLY BY INTERSECTION**

	<b>INTERSECTION</b>	<b>No Injury</b>	<b>Possible Injury</b>	<b>Suspected Minor Injury</b>	<b>Suspected Serious Injury</b>	<b>Fatal</b>	<b>Total Crash Incidents</b>
126	21ST AVE & KAY ST	1	0	0	0	0	1
127	21ST AVE & MAIN ST	39	6	8	3	0	56
128	21ST AVE & MEADOW CT / MEADOW DR	0	0	1	0	0	1
129	21ST AVE & MEADOW ST	0	1	0	0	0	1
130	21ST AVE & MT. SNEFFELS ST	1	1	0	0	0	2
131	21ST AVE & OLYMPIA AVE	1	0	0	0	0	1
132	21ST AVE & PRATT ST	4	0	0	0	0	4
133	21ST AVE & SPENCER ST	5	2	4	1	0	12
134	21ST AVE & STUART ST	2	0	0	0	0	2
135	21ST AVE & TERRY ST	17	8	9	0	0	34
136	21ST AVE & TULIP ST	1	0	0	0	0	1
137	21ST AVE & VIVIAN ST	0	1	0	0	0	1
138	21ST AVE & YEAGER DR	0	0	1	0	0	1
139	22ND AVE & HOVER ST	1	1	3	0	0	5
140	23RD AVE & 23RD AVE	1	0	0	0	0	1
141	23RD AVE & BOWEN ST	1	0	0	0	0	1
142	23RD AVE & COLLYER ST	2	0	0	1	0	3
143	23RD AVE & COREY ST	1	0	0	0	0	1

APPENDIX A – ALL INTERSECTION CRASHES LISTED ALPHABETICALLY BY INTERSECTION

	INTERSECTION	No Injury	Possible Injury	Suspected Minor Injury	Suspected Serious Injury	Fatal	Total Crash Incidents
144	23RD AVE & CRISMAN DR	1	0	0	0	0	1
145	23RD AVE & FRANCIS ST	5	0	1	0	0	6
146	23RD AVE & GAY ST	3	0	0	0	0	3
147	23RD AVE & MAIN ST	29	8	5	2	0	44
148	23RD AVE & MEADOW ST	0	0	1	0	0	1
149	23RD AVE & PRATT ST	1	2	0	0	0	3
150	23RD AVE & VIVIAN ST	2	0	0	0	0	2
151	24TH AVE & FRANCIS ST	1	0	0	0	0	1
152	24TH AVE / SUNSET DR & HOVER ST	4	0	2	1	0	7
153	2ND AVE & BOWEN ST	1	0	0	0	0	1
154	2ND AVE & BROSS ST	2	0	0	0	0	2
155	2ND AVE & COFFMAN ST	9	1	0	0	0	10
156	2ND AVE & COLLYER ST	0	0	0	0	1	1
157	2ND AVE & EMERY ST	7	0	0	1	0	8
158	2ND AVE & GAY ST	4	1	1	0	0	6
159	2ND AVE & MAIN ST	13	3	3	0	0	19
160	2ND AVE & MARTIN ST	0	1	0	0	0	1
161	2ND AVE & PRATT ST	8	0	1	1	0	10

APPENDIX A – ALL INTERSECTION CRASHES LISTED ALPHABETICALLY BY INTERSECTION

	INTERSECTION	No Injury	Possible Injury	Suspected Minor Injury	Suspected Serious Injury	Fatal	Total Crash Incidents
162	2ND AVE & TERRY ST / S. PRATT PKWY	13	0	3	0	0	16
163	3RD AVE & ATWOOD ST	0	0	1	0	0	1
164	3RD AVE & BAKER ST	2	0	0	0	0	2
165	3RD AVE & BOWEN ST	10	2	1	0	0	13
166	3RD AVE & BROSS ST	2	0	0	0	0	2
167	3RD AVE & COFFMAN ST	9	1	1	0	0	11
168	3RD AVE & COLLYER ST	7	2	2	0	0	11
169	3RD AVE & EMERY ST	6	3	1	0	0	10
170	3RD AVE & FRANCIS ST	4	0	0	0	0	4
171	3RD AVE & GAY ST	4	1	1	0	0	6
172	3RD AVE & GRANT ST	1	0	0	0	0	1
173	3RD AVE & HOVER ST	18	1	3	2	0	24
174	3RD AVE & KIMBARK ST	5	0	1	0	0	6
175	3RD AVE & MAIN ST	47	5	7	2	0	61
176	3RD AVE & MARTIN ST	29	1	7	0	1	38
177	3RD AVE & PRATT ST	7	1	1	0	1	10
178	3RD AVE & S. SUNSET ST	6	1	1	0	0	8
179	3RD AVE & SHERMAN ST	2	0	0	0	0	2

**APPENDIX A – ALL INTERSECTION CRASHES LISTED ALPHABETICALLY BY INTERSECTION**

	<b>INTERSECTION</b>	<b>No Injury</b>	<b>Possible Injury</b>	<b>Suspected Minor Injury</b>	<b>Suspected Serious Injury</b>	<b>Fatal</b>	<b>Total Crash Incidents</b>
<b>180</b>	<b>3RD AVE &amp; SUMNER ST</b>	2	0	0	0	0	2
<b>181</b>	<b>3RD AVE &amp; SUNSET ST</b>	3	0	0	0	0	3
<b>182</b>	<b>3RD AVE &amp; TERRY ST</b>	5	1	1	0	0	7
<b>183</b>	<b>3RD AVE &amp; VIVIAN ST</b>	1	0	0	0	0	1
<b>184</b>	<b>4TH AVE &amp; BROSS ST</b>	1	0	0	0	0	1
<b>185</b>	<b>4TH AVE &amp; COFFMAN ST</b>	1	0	0	1	0	2
<b>186</b>	<b>4TH AVE &amp; COLLYER ST</b>	3	0	1	0	0	4
<b>187</b>	<b>4TH AVE &amp; GAY ST</b>	0	1	0	0	0	1
<b>188</b>	<b>4TH AVE &amp; KIMBARK ST</b>	4	0	0	0	0	4
<b>189</b>	<b>4TH AVE &amp; LASHLEY ST</b>	3	0	0	0	0	3
<b>190</b>	<b>4TH AVE &amp; MAIN ST</b>	9	1	0	1	0	11
<b>191</b>	<b>4TH AVE &amp; MARTIN ST</b>	2	0	0	0	0	2
<b>192</b>	<b>4TH AVE &amp; PRATT ST</b>	2	0	0	0	0	2
<b>193</b>	<b>4TH AVE &amp; TERRY ST</b>	2	0	0	0	0	2
<b>194</b>	<b>5TH AVE &amp; COFFMAN ST</b>	0	1	0	0	0	1
<b>195</b>	<b>5TH AVE &amp; COLLYER ST</b>	5	1	0	1	0	7
<b>196</b>	<b>5TH AVE &amp; EMERY ST</b>	1	0	0	0	0	1
<b>197</b>	<b>5TH AVE &amp; KIMBARK ST</b>	2	0	1	0	0	3

**APPENDIX A – ALL INTERSECTION CRASHES LISTED ALPHABETICALLY BY INTERSECTION**

	<b>INTERSECTION</b>	<b>No Injury</b>	<b>Possible Injury</b>	<b>Suspected Minor Injury</b>	<b>Suspected Serious Injury</b>	<b>Fatal</b>	<b>Total Crash Incidents</b>
198	5TH AVE & LASHLEY ST	0	1	2	0	0	3
199	5TH AVE & MAIN ST	9	6	0	0	0	15
200	5TH AVE & MARTIN ST	1	0	0	0	0	1
201	5TH AVE & TERRY ST	1	0	0	0	0	1
202	6TH AVE & ATWOOD ST	1	0	0	0	0	1
203	6TH AVE & BOWEN ST	0	1	0	0	0	1
204	6TH AVE & COFFMAN ST	3	0	1	0	0	4
205	6TH AVE & COLLYER ST	1	0	0	0	0	1
206	6TH AVE & EMERY ST	0	1	1	0	0	2
207	6TH AVE & FRANCIS ST	1	0	0	0	0	1
208	6TH AVE & GAY ST	1	0	0	0	0	1
209	6TH AVE & KENSINGTON ST	2	0	0	0	0	2
210	6TH AVE & KIMBARK ST	5	1	1	0	0	7
211	6TH AVE & LASHLEY ST	0	1	0	0	0	1
212	6TH AVE & MAIN ST	5	2	2	0	0	9
213	6TH AVE & MARTIN ST	1	1	0	0	0	2
214	6TH AVE & SUNSET ST	1	0	0	0	0	1
215	6TH AVE & TERRY ST	9	0	0	0	0	9

**APPENDIX A – ALL INTERSECTION CRASHES LISTED ALPHABETICALLY BY INTERSECTION**

	<b>INTERSECTION</b>	<b>No Injury</b>	<b>Possible Injury</b>	<b>Suspected Minor Injury</b>	<b>Suspected Serious Injury</b>	<b>Fatal</b>	<b>Total Crash Incidents</b>
216	8TH AVE & COFFMAN ST	1	0	0	0	0	1
217	8TH AVE & COLLYER ST	0	1	1	0	0	2
218	8TH AVE & KIMBARK ST	1	0	1	0	0	2
219	8TH AVE & MAIN ST	5	4	0	0	0	9
220	8TH AVE & SHERMAN ST	1	0	0	0	0	1
221	9TH AVE & AIRPORT RD	1	0	0	0	0	1
222	9TH AVE & ALPINE ST	10	1	4	1	0	16
223	9TH AVE & ALTA ST	1	0	0	0	0	1
224	9TH AVE & ATWOOD ST	2	1	0	1	0	4
225	9TH AVE & BAKER ST	2	0	0	0	0	2
226	9TH AVE & BOWEN ST	2	1	0	1	0	4
227	9TH AVE & BROOKSIDE DR	2	0	0	0	0	2
228	9TH AVE & BROSS ST	2	1	1	0	0	4
229	9TH AVE & BUTTON ROCK DR	3	0	0	0	0	3
230	9TH AVE & CEDAR PINE DR	0	1	0	0	0	1
231	9TH AVE & COFFMAN ST	14	4	2	1	0	21
232	9TH AVE & COLLYER ST	5	1	1	1	0	8
233	9TH AVE & COUNTY LINE RD	15	2	4	0	0	21

APPENDIX A – ALL INTERSECTION CRASHES LISTED ALPHABETICALLY BY INTERSECTION

	INTERSECTION	No Injury	Possible Injury	Suspected Minor Injury	Suspected Serious Injury	Fatal	Total Crash Incidents
234	9TH AVE & DEERWOOD DR	1	0	0	0	1	2
235	9TH AVE & EMERY ST	4	0	1	0	0	5
236	9TH AVE & FORDHAM ST	1	0	0	1	0	2
237	9TH AVE & FOX HILL DR	2	0	0	0	0	2
238	9TH AVE & FRANCIS ST	19	9	7	0	0	35
239	9TH AVE & GAY ST	8	3	0	0	0	11
240	9TH AVE & GRANITE CT	1	0	0	0	0	1
241	9TH AVE & GRANT ST	2	0	0	0	0	2
242	9TH AVE & HOVER ST	35	6	2	2	0	45
243	9TH AVE & IRON CT	1	0	0	0	0	1
244	9TH AVE & JUDSON ST	0	0	1	0	0	1
245	9TH AVE & KIMBARK ST	12	2	1	0	0	15
246	9TH AVE & LASHLEY ST	20	5	5	2	0	32
247	9TH AVE & MAIN ST	69	12	14	5	0	100
248	9TH AVE & MARTIN ST	10	1	3	1	0	15
249	9TH AVE & MEEKER ST	3	0	0	0	0	3
250	9TH AVE & PACE ST	22	8	4	4	1	39
251	9TH AVE & PANORAMA CR	0	0	1	0	0	1

**APPENDIX A – ALL INTERSECTION CRASHES LISTED ALPHABETICALLY BY INTERSECTION**

	<b>INTERSECTION</b>	<b>No Injury</b>	<b>Possible Injury</b>	<b>Suspected Minor Injury</b>	<b>Suspected Serious Injury</b>	<b>Fatal</b>	<b>Total Crash Incidents</b>
252	9TH AVE & PRATT ST	0	1	0	0	0	1
253	9TH AVE & SHERMAN ST	2	0	0	0	0	2
254	9TH AVE & SUMMER HAWK DR	1	2	1	0	0	4
255	9TH AVE & SUNSET ST	8	2	0	0	0	10
256	9TH AVE & TERRY ST	1	1	0	0	0	2
257	9TH AVE & TULIP ST	2	0	0	0	0	2
258	9TH AVE & VENICE ST	1	1	0	0	0	2
259	9TH AVE & WADE RD	1	0	0	0	0	1
260	9TH AVE & WOLF CREEK DR	1	0	0	0	0	1
261	ADKINSON AVE & FRANCIS ST	0	0	0	1	0	1
262	ALLEN DR / CURTIS PL & HOVER ST	2	0	0	0	0	2
263	AMERICANA RD & MEMORY LN	1	0	0	0	0	1
264	ANNIVERSARY LN & CENTENNIAL DR	1	0	0	0	0	1
265	ANTERO DR & LASHLEY ST	1	0	0	0	0	1
266	ARAPAHOE DR & SUNSET ST	1	0	0	0	0	1
267	BENT WAY & DRY CREEK DR	4	0	0	0	0	4
268	BENT WAY & HOVER ST	60	16	7	4	0	87
269	BIGHORN CT & LASHLEY ST	0	0	0	1	0	1

APPENDIX A – ALL INTERSECTION CRASHES LISTED ALPHABETICALLY BY INTERSECTION

	INTERSECTION	No Injury	Possible Injury	Suspected Minor Injury	Suspected Serious Injury	Fatal	Total Crash Incidents
270	BLUE FEATHER PL & MOUNTAIN DR	1	0	0	0	0	1
271	BLUEBIRD DR & EAGLEVIEW CR	1	0	0	0	0	1
272	BLUEFIELD AVE & DEERWOOD DR	1	0	0	0	0	1
273	BOSTON AVE & HOVER ST	1	0	0	0	0	1
274	BOSTON AVE & MAIN ST	6	1	3	0	0	10
275	BOSTON AVE & PRICE RD	0	1	1	1	0	3
276	BOSTON AVE & S. FRANCIS ST	2	0	0	0	0	2
277	BOSTON AVE & S. GRANT ST	1	0	0	0	0	1
278	BOSTON AVE & S. MARTIN ST	1	2	0	0	0	3
279	BOSTON AVE & S. PRATT PKWY	2	0	3	0	0	5
280	BOSTON AVE & SUNSET ST	5	2	2	0	0	9
281	BOSTON AVE / ROGERS RD & HOVER ST	31	4	7	2	0	44
282	BOUNTIFUL AVE & JUNCTION DR	1	0	1	0	0	2
283	BOUNTIFUL AVE & S. MARTIN ST	2	0	0	0	0	2
284	BUCKLEY DR & COLLYER ST	1	0	0	0	0	1
285	BUCKTHORN DR & AIRPORT RD	2	0	0	0	0	2
286	BUCKTHORN DR & ALDER WAY	1	0	0	0	0	1
287	CALAIS DR & PACE ST	1	0	0	0	0	1

APPENDIX A – ALL INTERSECTION CRASHES LISTED ALPHABETICALLY BY INTERSECTION

	INTERSECTION	No Injury	Possible Injury	Suspected Minor Injury	Suspected Serious Injury	Fatal	Total Crash Incidents
288	CANADIAN CROSSING DR & TULAROSA LN	1	0	0	0	0	1
289	CARLTON PL & BOWEN ST	1	0	0	0	0	1
290	CAROLINA AVE & BOWEN ST	1	0	0	0	0	1
291	CERAN AVE & DRY CREEK DR	0	1	0	0	0	1
292	CHALLENGER PL & COLLYER ST	3	0	0	0	0	3
293	CHEYENNE AVE & BOISE CT	1	0	0	0	0	1
294	CLARENDON DR & WHITEHALL DR	1	0	0	0	0	1
295	CLOVER BASIN DR & 75TH ST	1	0	0	0	0	1
296	CLOVER BASIN DR & AIRPORT RD	9	3	3	0	0	15
297	CLOVER BASIN DR & BELLA VISTA DR / BELLA VISTA WAY	1	1	0	0	0	2
298	CLOVER BASIN DR & DA VINCI DR	0	0	0	1	0	1
299	CLOVER BASIN DR & DRY CREEK DR	16	4	2	1	0	23
300	CLOVER BASIN DR & EAGAN CR / EAGAN WAY	2	0	0	0	0	2
301	CLOVER BASIN DR & FLORENTINE CT	1	0	0	0	0	1
302	CLOVER BASIN DR & GRANDVIEW MEADOWS DR	1	0	0	0	0	1
303	CLOVER BASIN DR & HOVER ST	45	14	16	3	1	79
304	CLOVER BASIN DR & LARKSPUR DR	4	0	0	0	0	4
305	CLOVER BASIN DR & RENAISSANCE DR	0	1	0	0	0	1

APPENDIX A – ALL INTERSECTION CRASHES LISTED ALPHABETICALLY BY INTERSECTION

	INTERSECTION	No Injury	Possible Injury	Suspected Minor Injury	Suspected Serious Injury	Fatal	Total Crash Incidents
306	CLOVER BASIN DR & S. FORDHAM ST	8	3	0	2	0	13
307	CLOVER BASIN DR & WILDFIRE CT	1	0	0	0	0	1
308	COLGATE DR & COLGATE CT	1	0	0	0	0	1
309	CORONADO PL & TUSCON CT	1	0	0	0	0	1
310	CORPORATE CENTER DR & HOVER ST	2	0	0	0	0	2
311	COWLES AVE & COUNTY LINE RD	3	2	0	0	0	5
312	CREEKSIDE DR & EAGLEVIEW CR	1	0	0	0	0	1
313	CRISMAN DR & MAIN ST	6	0	1	1	0	8
314	DALE PL & HOVER ST	1	0	0	0	0	1
315	DAWSON PL & LASHLEY ST	0	0	1	0	0	1
316	DEERWOOD DR / COUNTY RD 26 & COUNTY LINE RD	2	3	0	0	0	5
317	DELAWARE AVE & COFFMAN ST	1	0	0	0	0	1
318	DELAWARE AVE & MAIN ST	3	1	2	0	0	6
319	DELAWARE AVE & S. PRATT PKWY	2	1	0	2	0	5
320	DENVER AVE & GENEVA CR	1	0	0	0	0	1
321	DEXTER DR & COLLYER ST	1	0	0	0	0	1
322	DOGWOOD LN & EMERY ST	1	0	0	0	0	1
323	DONOVAN DR & SUNSET ST	3	0	0	0	0	3

**APPENDIX A – ALL INTERSECTION CRASHES LISTED ALPHABETICALLY BY INTERSECTION**

	<b>INTERSECTION</b>	<b>No Injury</b>	<b>Possible Injury</b>	<b>Suspected Minor Injury</b>	<b>Suspected Serious Injury</b>	<b>Fatal</b>	<b>Total Crash Incidents</b>
324	E. 15TH AVE & LASHLEY ST	5	0	0	0	0	5
325	E. 3RD AVE & ALPINE ST	12	3	2	2	0	19
326	E. 3RD AVE & LASHLEY ST	20	12	9	2	0	43
327	E. 3RD AVE & PACE ST	18	3	1	1	0	23
328	E. 4TH AVE & ALPINE ST	7	0	0	1	0	8
329	E. 4TH AVE & HUBBARD DR	1	0	0	0	0	1
330	E. 4TH AVE & KENSINGTON ST	1	0	0	0	0	1
331	E. 4TH AVE & LASHLEY ST	2	1	2	0	0	5
332	E. 4TH AVE & PACE ST	1	2	0	0	0	3
333	E. 5TH AVE & ALPINE ST	2	2	0	0	0	4
334	E. 5TH AVE & ELLIOTT ST	1	0	0	0	0	1
335	E. 5TH AVE & FOX ST	1	0	0	0	0	1
336	E. 5TH AVE & LASHLEY ST	8	3	0	0	0	11
337	E. 5TH AVE & PACE ST	3	0	0	0	0	3
338	E. 8TH AVE & LASHLEY ST	1	0	2	0	0	3
339	E. LONGS PEAK AVE & ALPINE ST	1	1	0	0	0	2
340	E. LONGS PEAK AVE & LASHLEY ST	4	1	0	0	0	5
341	E. LONGS PEAK AVE & MEEKER ST	1	1	0	0	0	2

APPENDIX A – ALL INTERSECTION CRASHES LISTED ALPHABETICALLY BY INTERSECTION

	INTERSECTION	No Injury	Possible Injury	Suspected Minor Injury	Suspected Serious Injury	Fatal	Total Crash Incidents
342	E. LONGS PEAK AVE & PACE ST	1	0	1	0	0	2
343	E. LONGS PEAK AVE & REES CT	1	0	0	0	0	1
344	E. LONGS PEAK AVE & RIDGE CREEK CT	0	0	1	0	0	1
345	E. ROGERS RD & ALPINE ST / SUGARMILL RD	0	0	0	1	0	1
346	E. ROGERS RD & LASHLEY ST	1	1	0	0	0	2
347	E. ROGERS RD & MARTIN ST	10	2	2	0	0	14
348	E. ROGERS RD & S. MARTIN ST	0	2	0	0	0	2
349	E.16TH AVE & ALPINE ST	1	0	0	0	0	1
350	ELGIN AVE & S. PRATT PKWY	9	2	0	1	0	12
351	ELLIOTT ST & ALPINE ST	3	0	0	0	0	3
352	ELMHURST CR & ELMHURST CT	1	0	0	0	0	1
353	ELMHURST DR & BELMONT DR	1	0	0	0	0	1
354	ELMHURST PL & BELMONT DR	0	1	0	0	0	1
355	EMERY DR & COLLYER ST	0	1	0	0	0	1
356	EMERY DR & EMERY WAY	3	0	0	0	0	3
357	EMPSON DR & LASHLEY ST	0	1	0	0	0	1
358	EMPSON DR & WILLODENE DR	1	0	0	0	0	1
359	FAIRBANKS PL & LASHLEY ST	1	0	0	0	0	1

**APPENDIX A – ALL INTERSECTION CRASHES LISTED ALPHABETICALLY BY INTERSECTION**

	<b>INTERSECTION</b>	<b>No Injury</b>	<b>Possible Injury</b>	<b>Suspected Minor Injury</b>	<b>Suspected Serious Injury</b>	<b>Fatal</b>	<b>Total Crash Incidents</b>
360	FELTHAM PL & FRANCIS ST	0	0	1	0	0	1
361	FLORENTINE DR & DA VINCI DR	0	1	0	0	0	1
362	FRONTAGE RD / KORTE PKWY & SUNSET ST	3	0	0	0	0	3
363	GALAPAGOS PL & PROVENANCE ST	0	1	0	0	0	1
364	GARDNER CT / GARDNER DR & LASHLEY ST	1	0	0	0	0	1
365	GARDNER DR & LASHLEY ST	1	0	0	0	0	1
366	GLENNEYRE DR & AIRPORT RD	0	0	1	0	0	1
367	GLENNEYRE DR & SUMMERLIN DR	1	0	0	0	0	1
368	GOSHAWK DR & DEERWOOD DR	1	0	0	0	0	1
369	GRAND AVE & BUSCH ST	1	0	0	0	0	1
370	GRAND AVE & JAMES ST	0	1	0	0	0	1
371	GRAND AVE & MAIN ST	6	2	0	0	0	8
372	GRAND AVE & S. BOWEN ST	2	1	1	0	0	4
373	GRAND AVE & S. LINCOLN ST	2	0	0	0	0	2
374	GRAND AVE & S. PRATT PKWY	2	1	1	1	0	5
375	GREAT WESTERN DR & E. 3RD AVE	0	0	0	1	0	1
376	GREAT WESTERN DR & MILL VILLAGE CT	1	0	0	0	0	1
377	GREAT WESTERN DR & RIVERVIEW CT	1	0	0	0	0	1

APPENDIX A – ALL INTERSECTION CRASHES LISTED ALPHABETICALLY BY INTERSECTION

	INTERSECTION	No Injury	Possible Injury	Suspected Minor Injury	Suspected Serious Injury	Fatal	Total Crash Incidents
378	GREAT WESTERN DR & SWEET VALLEY CT	0	0	0	1	0	1
379	HARTWICK CR & HARVARD ST	1	0	0	0	0	1
380	HAYS CR & FOX HILL DR	1	0	0	0	0	1
381	HIGHLAND DR & ALPINE ST	1	0	0	0	0	1
382	HIGHLAND DR & QUARTZ CT	1	0	0	0	0	1
383	HOLLY AVE & S. LINCOLN ST	0	0	1	0	0	1
384	HOMESTEAD PKWY & STEPPE DR	1	0	0	0	0	1
385	HORIZON LN & GAY ST	1	0	0	0	0	1
386	HORIZON PKWY & NORTH SHORE DR	3	2	2	0	0	7
387	HUBBARD DR & FOX ST	1	0	0	0	0	1
388	HWY 119 & E. 3RD AVE	2	1	0	0	0	3
389	HWY 119 & HOVER ST	0	0	1	0	0	1
390	HWY 119 & 119TH ST	3	1	1	0	0	5
391	HWY 119 & AIRPORT RD / OGALLALA RD	16	8	8	4	0	36
392	HWY 119 & COMMON DR	4	1	0	1	1	7
393	HWY 119 & COUNTY LINE RD	64	19	7	2	0	92
394	HWY 119 & E. 3RD AVE	45	8	8	1	0	62
395	HWY 119 & ELGIN AVE	1	0	0	0	0	1

APPENDIX A – ALL INTERSECTION CRASHES LISTED ALPHABETICALLY BY INTERSECTION

	INTERSECTION	No Injury	Possible Injury	Suspected Minor Injury	Suspected Serious Injury	Fatal	Total Crash Incidents
396	HWY 119 & FAIRVIEW ST / SANDSTONE DR	14	5	4	1	0	24
397	HWY 119 & FRONTAGE RD	1	1	0	0	0	2
398	HWY 119 & GREAT WESTERN DR	3	1	1	1	0	6
399	HWY 119 & HARVEST MOON DR	6	1	0	0	0	7
400	HWY 119 & HOVER ST	87	16	8	5	0	116
401	HWY 119 & INDUSTRIAL CIR	2	0	2	0	0	4
402	HWY 119 & INDUSTRIAL CR	6	1	5	1	0	13
403	HWY 119 & LUDLOW ST / MILL VILLAGE CT	3	0	1	0	1	5
404	HWY 119 & MAIN ST	159	37	20	4	1	221
405	HWY 119 & MARTIN ST	11	4	1	0	0	16
406	HWY 119 & N. 119TH ST	6	1	1	1	0	9
407	HWY 119 & NELSON RD	29	6	3	0	0	38
408	HWY 119 & S. BOWEN ST	42	14	6	1	0	63
409	HWY 119 & S. EMERY ST	46	13	7	3	0	69
410	HWY 119 & S. FORDHAM ST	2	3	11	1	0	17
411	HWY 119 & S. MARTIN ST	62	9	6	0	0	77
412	HWY 119 & S. PRATT PKWY	73	14	10	3	0	100
413	HWY 119 & S. SUNSET ST	30	7	5	1	0	43

APPENDIX A – ALL INTERSECTION CRASHES LISTED ALPHABETICALLY BY INTERSECTION

	INTERSECTION	No Injury	Possible Injury	Suspected Minor Injury	Suspected Serious Injury	Fatal	Total Crash Incidents
414	HWY 119 & SHERMAN DR / SHERMAN ST	2	1	1	0	0	4
415	HWY 119 & SHERMAN ST / SHERMAN DR	25	7	2	0	0	34
416	HWY 119 & SOUTH MALL EXIT	5	1	4	0	0	10
417	HWY 119 & ZLATEN DR	23	4	3	0	1	31
418	HWY 66 & PACE ST	0	0	1	0	0	1
419	HWY 66 & AIRPORT RD / N. 87TH ST	0	0	1	1	0	2
420	HWY 66 & ALPINE ST / N. 115TH ST	8	3	4	0	0	15
421	HWY 66 & COUNTY LINE RD	40	15	9	3	1	68
422	HWY 66 & ERFERT ST	9	1	4	1	1	16
423	HWY 66 & FRANCIS ST	6	0	4	0	0	10
424	HWY 66 & GAY ST	2	0	0	0	0	2
425	HWY 66 & HOVER ST / N. 95TH ST	32	5	3	4	0	44
426	HWY 66 & LAKE PARK DR / JOTIPA DR	2	1	0	0	0	3
427	HWY 66 & LINDA VISTA DR	0	0	1	0	0	1
428	HWY 66 & MAIN ST	75	8	6	6	1	96
429	HWY 66 & PACE ST	21	14	5	1	0	41
430	HWY 66 & PRATT ST / HILLCREST DR	4	1	1	0	0	6
431	HWY 66 & SPENCER ST	1	1	1	0	0	3

**APPENDIX A – ALL INTERSECTION CRASHES LISTED ALPHABETICALLY BY INTERSECTION**

	<b>INTERSECTION</b>	<b>No Injury</b>	<b>Possible Injury</b>	<b>Suspected Minor Injury</b>	<b>Suspected Serious Injury</b>	<b>Fatal</b>	<b>Total Crash Incidents</b>
432	HWY 66 & SUNDANCE DR / ROCK LN	4	1	0	1	0	6
433	IDA PLACE & MAIN ST	2	0	0	0	0	2
434	INDEPENDENCE DR & CARBIDE CT	1	0	0	0	0	1
435	IOWA AVE & JAMES ST	1	0	0	0	0	1
436	IOWA AVE & S. BOWEN ST	1	0	1	1	0	3
437	IOWA AVE & S. SHERMAN ST	1	1	0	0	0	2
438	IRON HORSE DR & HARVEST ST	2	0	0	0	0	2
439	JEFFERSON AVE & SUNSET ST	1	0	0	0	0	1
440	JERSEY AVE & S. COFFMAN ST	1	0	0	0	0	1
441	JERSEY AVE & S. PRATT PKWY	2	0	0	0	0	2
442	JERSEY AVE / S. EMERY ST & MAIN ST	1	0	0	0	0	1
443	JERSEY AVE / S. EMERY ST & MAIN ST	18	7	3	1	0	29
444	JOEL PL & GRANDVIEW MEADOWS DR	1	0	0	0	0	1
445	JUNCTION DR & S. MARTIN ST	1	1	1	0	0	3
446	KANE DR & S. PRATT PKWY	1	0	0	0	0	1
447	KANSAS AVE & S. BOWEN ST	0	1	0	0	0	1
448	KANSAS AVE & S. SHERMAN ST	2	0	0	0	0	2
449	KANSAS AVE & SUNSET ST	4	1	0	0	0	5

**APPENDIX A – ALL INTERSECTION CRASHES LISTED ALPHABETICALLY BY INTERSECTION**

	<b>INTERSECTION</b>	<b>No Injury</b>	<b>Possible Injury</b>	<b>Suspected Minor Injury</b>	<b>Suspected Serious Injury</b>	<b>Fatal</b>	<b>Total Crash Incidents</b>
450	KENNEDY DR & 75TH ST	1	0	0	0	0	1
451	KIMBERLY PL & EAGAN CR	1	0	0	0	0	1
452	KORTE PKWY & SUNSET WAY	1	0	0	0	0	1
453	KYLIE DR & CARTER LN	1	0	0	0	0	1
454	KYLIE DR & MAGGIE ST	1	0	0	0	0	1
455	LARKSPUR DR & INDIAN PAINTBRUSH LN	1	0	0	0	0	1
456	LEFTHAND CR & SUNSET ST	2	0	0	0	0	2
457	LEFTHAND DR & MAYFIELD CR	2	0	0	0	0	2
458	LEFTHAND DR & SUNSET ST	1	0	0	0	0	1
459	LINCOLN CR & LINCOLN ST	1	0	0	0	0	1
460	LONGS PEAK AV & COLLYER ST	0	1	0	0	0	1
461	LONGS PEAK AVE & ALPINE ST	0	1	0	0	0	1
462	LONGS PEAK AVE & BAKER ST	2	0	0	0	0	2
463	LONGS PEAK AVE & BOWEN ST	1	0	0	0	0	1
464	LONGS PEAK AVE & BROSS ST	5	0	0	0	0	5
465	LONGS PEAK AVE & COFFMAN ST	3	3	0	0	0	6
466	LONGS PEAK AVE & COLLYER ST	6	2	0	2	0	10
467	LONGS PEAK AVE & DARBY CT	1	0	0	0	0	1

**APPENDIX A – ALL INTERSECTION CRASHES LISTED ALPHABETICALLY BY INTERSECTION**

	<b>INTERSECTION</b>	<b>No Injury</b>	<b>Possible Injury</b>	<b>Suspected Minor Injury</b>	<b>Suspected Serious Injury</b>	<b>Fatal</b>	<b>Total Crash Incidents</b>
468	LONGS PEAK AVE & EMERY ST	1	0	0	0	0	1
469	LONGS PEAK AVE & FRANCIS ST	5	1	0	0	0	6
470	LONGS PEAK AVE & GAY ST	6	1	1	0	0	8
471	LONGS PEAK AVE & KIMBARK ST	6	0	1	1	0	8
472	LONGS PEAK AVE & MAIN ST	15	1	3	1	0	20
473	LONGS PEAK AVE & MARTIN ST	1	0	0	0	0	1
474	LONGS PEAK AVE & TERRY ST	3	1	0	0	0	4
475	LONGS PEAK AVE & VIVIAN ST	1	0	0	0	0	1
476	LYKINS GULCH RD & HOVER ST	27	5	2	2	0	36
477	MARSHALL PL & KENSINGTON ST	0	1	0	0	0	1
478	MARSHALL PL & LASHLEY ST	1	0	0	0	0	1
479	MARTIN RD & LASHLEY ST	2	0	0	1	0	3
480	MCCALL PL & MEADOW DR	1	0	0	0	0	1
481	MCCLURE DR & WOLF CREEK DR	1	0	0	0	0	1
482	MEADOW LN & MEADOW ST	2	0	0	0	0	2
483	MEEKER DR & LASHLEY ST	1	0	0	0	0	1
484	MERL PL & GAY ST	0	0	0	1	0	1
485	MILLER DR & LEFTHAND CR	1	0	0	0	0	1

APPENDIX A – ALL INTERSECTION CRASHES LISTED ALPHABETICALLY BY INTERSECTION

	INTERSECTION	No Injury	Possible Injury	Suspected Minor Injury	Suspected Serious Injury	Fatal	Total Crash Incidents
486	MISSOURI AVE & S. BOWEN ST	2	0	0	0	0	2
487	MISSOURI AVE & S. PRATT PKWY	3	0	2	1	0	6
488	MOONLIGHT DR & ARMSTRONG DR	1	0	0	0	0	1
489	MOUNTAIN VIEW AVE & AIRPORT RD	4	0	1	0	0	5
490	MOUNTAIN VIEW AVE & ALPINE ST	6	3	1	0	0	10
491	MOUNTAIN VIEW AVE & ASPEN ST	0	0	1	0	0	1
492	MOUNTAIN VIEW AVE & ATWOOD ST	1	0	0	0	0	1
493	MOUNTAIN VIEW AVE & BAKER ST	3	0	1	1	0	5
494	MOUNTAIN VIEW AVE & BAYLOR DR	0	0	1	0	0	1
495	MOUNTAIN VIEW AVE & BOWEN ST	0	1	0	0	0	1
496	MOUNTAIN VIEW AVE & CINNAMON ST	2	0	0	0	0	2
497	MOUNTAIN VIEW AVE & COFFMAN ST	1	0	0	0	0	1
498	MOUNTAIN VIEW AVE & COLLYER ST	25	7	3	0	0	35
499	MOUNTAIN VIEW AVE & COLUMBIA DR	0	0	1	0	0	1
500	MOUNTAIN VIEW AVE & DEERWOOD DR	1	0	1	0	0	2
501	MOUNTAIN VIEW AVE & EMERY ST	2	0	0	0	0	2
502	MOUNTAIN VIEW AVE & FORDHAM ST	1	0	0	0	0	1
503	MOUNTAIN VIEW AVE & FRANCIS ST	14	1	3	2	0	20

**APPENDIX A – ALL INTERSECTION CRASHES LISTED ALPHABETICALLY BY INTERSECTION**

	<b>INTERSECTION</b>	<b>No Injury</b>	<b>Possible Injury</b>	<b>Suspected Minor Injury</b>	<b>Suspected Serious Injury</b>	<b>Fatal</b>	<b>Total Crash Incidents</b>
504	MOUNTAIN VIEW AVE & GAY ST	9	7	4	0	0	20
505	MOUNTAIN VIEW AVE & GRANT ST	1	0	0	0	0	1
506	MOUNTAIN VIEW AVE & GRAYS PEAK DR	3	0	0	0	0	3
507	MOUNTAIN VIEW AVE & HARVARD ST	1	0	0	0	0	1
508	MOUNTAIN VIEW AVE & HOVER ST	36	8	5	2	0	51
509	MOUNTAIN VIEW AVE & INDEPENDENCE DR	1	0	0	0	0	1
510	MOUNTAIN VIEW AVE & JUDSON ST	1	0	0	0	0	1
511	MOUNTAIN VIEW AVE & KIMBARK ST	5	0	1	0	0	6
512	MOUNTAIN VIEW AVE & LANYON LN	1	1	0	0	0	2
513	MOUNTAIN VIEW AVE & LASHLEY ST	15	4	0	0	0	19
514	MOUNTAIN VIEW AVE & LAUREL CT	0	1	0	0	0	1
515	MOUNTAIN VIEW AVE & LEE WAY	1	1	0	0	0	2
516	MOUNTAIN VIEW AVE & MAIN ST	28	4	7	4	0	43
517	MOUNTAIN VIEW AVE & MARTIN RD / MARTIN ST	2	0	0	0	0	2
518	MOUNTAIN VIEW AVE & MARTIN ST / MARTIN RD	1	0	1	0	0	2
519	MOUNTAIN VIEW AVE & MEADOW ST	0	0	1	0	0	1
520	MOUNTAIN VIEW AVE & PACE ST	7	1	3	2	0	13
521	MOUNTAIN VIEW AVE & PRINCETON CR	0	0	1	0	0	1

**APPENDIX A – ALL INTERSECTION CRASHES LISTED ALPHABETICALLY BY INTERSECTION**

	<b>INTERSECTION</b>	<b>No Injury</b>	<b>Possible Injury</b>	<b>Suspected Minor Injury</b>	<b>Suspected Serious Injury</b>	<b>Fatal</b>	<b>Total Crash Incidents</b>
522	MOUNTAIN VIEW AVE & PRINCETON CT	1	0	0	0	0	1
523	MOUNTAIN VIEW AVE & SPENCER ST	2	1	1	0	0	4
524	MOUNTAIN VIEW AVE & STUART ST	0	0	1	0	0	1
525	MOUNTAIN VIEW AVE & SUMNER ST	2	0	0	0	0	2
526	MOUNTAIN VIEW AVE & TULIP ST	2	0	0	0	0	2
527	MOUNTAIN VIEW AVE & VENICE ST	2	0	0	0	0	2
528	MT. EVANS DR & LASHLEY ST	0	0	1	0	0	1
529	MT. MASSIVE WAY & MT. SNEFFELS ST	1	0	0	0	0	1
530	MT. SNEFFELS ST & ANTERO DR	1	0	0	0	0	1
531	NADINE LN & CELESTIAL LN	1	0	0	0	0	1
532	NELSON PARK DR & S. FORDHAM ST	1	0	0	0	0	1
533	NELSON RD & AIRPORT RD	2	1	0	1	0	4
534	NELSON RD & 75TH ST	2	1	1	1	0	5
535	NELSON RD & AIRPORT RD	32	10	4	5	0	51
536	NELSON RD & BARBERRY DR	1	0	0	0	0	1
537	NELSON RD & DISC DR / MOUNTAIN DR	2	1	1	0	0	4
538	NELSON RD & DRY CREEK DR	9	4	3	0	0	16
539	NELSON RD & GOOSEBERRY DR	4	1	0	0	0	5

APPENDIX A – ALL INTERSECTION CRASHES LISTED ALPHABETICALLY BY INTERSECTION

	INTERSECTION	No Injury	Possible Injury	Suspected Minor Injury	Suspected Serious Injury	Fatal	Total Crash Incidents
540	NELSON RD & GRANDVIEW MEADOWS DR	2	2	1	0	0	5
541	NELSON RD & HOVER ST	64	15	5	2	0	86
542	NELSON RD & KORTE PKWY	0	0	0	0	1	1
543	NELSON RD & PECK DR	3	1	2	0	0	6
544	NELSON RD & PRICE RD	5	0	1	0	0	6
545	NELSON RD & S. FORDHAM ST	1	2	0	0	0	3
546	NELSON RD & S. SUNSET ST	15	7	4	1	0	27
547	NELSON RD & STONEBRIDGE DR	0	1	0	0	0	1
548	NOME CT & MARTIN ST	1	0	0	0	0	1
549	OAKWOOD DR & STAGHORN DR	1	0	0	0	0	1
550	OLYMPIA AVE & ALPINE ST	2	0	2	0	0	4
551	OLYMPIA AVE & PACE ST	1	0	1	0	0	2
552	PARK RIDGE AVE & ERFERT ST	1	0	0	0	0	1
553	PARK RIDGE AVE & MAIN ST	32	4	8	5	0	49
554	PARKSIDE DR & S. EMERY ST	1	0	0	0	0	1
555	PEAK AVE & FAIRVIEW ST	1	0	0	0	0	1
556	PHEASANT DR & HERON CT	1	0	0	0	0	1
557	PIKE RD & AIRPORT RD	2	1	0	0	0	3

APPENDIX A – ALL INTERSECTION CRASHES LISTED ALPHABETICALLY BY INTERSECTION

	INTERSECTION	No Injury	Possible Injury	Suspected Minor Injury	Suspected Serious Injury	Fatal	Total Crash Incidents
558	PIKE RD & CORPORATE CENTER CR	0	0	0	0	1	1
559	PIKE RD & HOVER ST	13	2	0	0	0	15
560	PIKE RD & KRISTY CT	2	0	0	0	0	2
561	PIKE RD & MAIN ST	28	4	4	2	0	38
562	PIKE RD & MILLER DR	1	0	0	0	0	1
563	PIKE RD & RIDGEVIEW DR	1	0	0	0	0	1
564	PIKE RD & S. COFFMAN ST	5	1	0	0	0	6
565	PIKE RD & S. PRATT PKWY	5	0	1	0	0	6
566	PIKE RD & S. SUNSET ST	9	0	0	0	0	9
567	PIKE RD / DRY CREEK DR & S. FORDHAM ST	2	2	0	0	0	4
568	PINTAIL DR & HOVER ST	0	0	1	0	0	1
569	PINTAIL DR & HOVER ST	1	0	0	0	0	1
570	PLATEAU RD & 100 YEAR PARTY CT	1	0	0	0	0	1
571	PLATEAU RD & HOVER ST	2	1	1	0	0	4
572	PLATEAU RD & MAIN ST	3	0	0	1	0	4
573	PLATEAU RD & PARKVIEW DR	2	0	0	0	0	2
574	PLATEAU RD & S. COFFMAN ST	1	0	0	0	0	1
575	PLATEAU RD & TURQUOISE DR	1	0	0	0	0	1

**APPENDIX A – ALL INTERSECTION CRASHES LISTED ALPHABETICALLY BY INTERSECTION**

	<b>INTERSECTION</b>	<b>No Injury</b>	<b>Possible Injury</b>	<b>Suspected Minor Injury</b>	<b>Suspected Serious Injury</b>	<b>Fatal</b>	<b>Total Crash Incidents</b>
576	PORTOFINO DR & SAN MARCO DR	1	0	0	0	0	1
577	POWDERHORN PL & MARTIN RD	1	0	0	0	0	1
578	PRAIRIE HAWK DR & DEERWOOD DR	1	0	0	0	0	1
579	PRICE RD & S. FRANCIS ST	1	0	0	0	0	1
580	PROSPECT RD & MAIN ST	0	1	0	0	0	1
581	PURDUE DR & BIRCH CT	2	0	1	0	0	3
582	PURDUE DR & FORDHAM ST	1	0	0	0	0	1
583	PURDUE DR & HOVER ST	3	1	1	1	0	6
584	QUAIL RD & JUNCTION DR	4	0	0	0	0	4
585	QUAIL RD & S. EMERY ST	1	0	0	0	0	1
586	QUAIL RD / MISSOURI AVE & MAIN ST	21	4	5	1	0	31
587	QUEBEC AVE & COLLYER ST	2	0	0	0	0	2
588	QUEBEC AVE & MAIN ST	5	0	1	0	0	6
589	QUEBEC AVE & S. COFFMAN ST	1	0	0	0	0	1
590	QUEBEC AVE & S. COLLYER ST	2	1	0	0	0	3
591	QUEBEC AVE & S. EMERY ST	2	0	0	0	0	2
592	QUEBEC AVE & S. PRATT PKWY	0	0	1	0	0	1
593	QUEBEC AVE & TERRY ST	1	0	0	0	0	1

**APPENDIX A – ALL INTERSECTION CRASHES LISTED ALPHABETICALLY BY INTERSECTION**

	<b>INTERSECTION</b>	<b>No Injury</b>	<b>Possible Injury</b>	<b>Suspected Minor Injury</b>	<b>Suspected Serious Injury</b>	<b>Fatal</b>	<b>Total Crash Incidents</b>
594	QUICKSILVER RD & 119TH ST	1	0	0	0	0	1
595	RED MOUNTAIN DR & DEERWOOD DR	1	0	0	0	0	1
596	RED MOUNTAIN DR & WOLF CREEK DR	1	0	0	0	0	1
597	RED OAK DR & CEDARWOOD DR	1	0	0	0	0	1
598	RED OAK DR & PACE ST	0	0	1	0	0	1
599	REDMOND DR & GRANDVIEW MEADOWS DR	0	1	0	0	0	1
600	REDMOND DR & PECK DR	4	0	0	0	0	4
601	REED PL & LASHLEY ST	1	0	0	0	0	1
602	REED PL & MARTIN ST	0	1	0	0	0	1
603	REED PL & LASHLEY ST	1	0	0	0	0	1
604	RENAISSANCE DR & CORTONA CT	2	0	0	0	0	2
605	REYNOLDS FARM LN & FORDHAM ST	1	0	0	0	0	1
606	RIVIERA PL & HOVER ST	3	0	2	0	0	5
607	ROGERS RD & AIRPORT RD	3	1	0	1	0	5
608	ROGERS RD & HOVER ST	2	0	0	0	0	2
609	ROTHROCK PL & MARTIN ST	1	0	0	0	0	1
610	ROTHROCK PL & LASHLEY ST	2	0	0	0	0	2
611	ROTHROCK PL & MARTIN ST	1	0	0	0	0	1

**APPENDIX A – ALL INTERSECTION CRASHES LISTED ALPHABETICALLY BY INTERSECTION**

	<b>INTERSECTION</b>	<b>No Injury</b>	<b>Possible Injury</b>	<b>Suspected Minor Injury</b>	<b>Suspected Serious Injury</b>	<b>Fatal</b>	<b>Total Crash Incidents</b>
612	RUSTIC DR & COUNTY LINE RD	2	0	0	0	0	2
613	RUTGERS RD & BROWN CT	1	0	0	0	0	1
614	SANBORN PL & FRANCIS ST	1	0	0	0	0	1
615	SAND DOLLAR DR & NORTH SHORE DR	1	0	0	0	0	1
616	SHAVANO ST & LASHLEY ST	1	0	0	0	0	1
617	SHERMAN DR & S. BOWEN ST	1	0	0	0	0	1
618	SORENTO PL & LASHLEY ST	1	0	0	0	0	1
619	SOUTHRIDGE PL & COLLYER ST	0	1	0	0	0	1
620	SPRUCE AVE & BOWEN ST	1	0	0	0	0	1
621	SPRUCE AVE & FRANCIS ST	1	0	0	0	0	1
622	SPRUCE AVE & GRANT ST	1	0	0	0	0	1
623	SPRUCE AVE & LINCOLN ST	1	0	0	0	0	1
624	SPRUCE AVE & SUNSET ST	2	0	0	0	0	2
625	ST. CLAIR AVE & LASHLEY ST	2	2	0	0	0	4
626	ST. CLAIR AVE & MEEKER ST	2	0	0	0	0	2
627	ST. CLAIR AVE & MT. EVANS ST	1	0	0	0	0	1
628	ST. VRRAIN RD & AIRPORT RD	3	0	1	0	0	4
629	STAGHORN DR & AIRPORT RD	3	0	1	0	0	4

**APPENDIX A – ALL INTERSECTION CRASHES LISTED ALPHABETICALLY BY INTERSECTION**

	<b>INTERSECTION</b>	<b>No Injury</b>	<b>Possible Injury</b>	<b>Suspected Minor Injury</b>	<b>Suspected Serious Injury</b>	<b>Fatal</b>	<b>Total Crash Incidents</b>
630	SUGARMILL RD & 119TH ST	1	0	0	0	0	1
631	SUMAC PL & TULIP ST	1	0	0	0	0	1
632	SUMMERLIN LN & RENAISSANCE DR	1	0	0	0	0	1
633	SUNSET CR & SUNSET ST	1	0	0	0	0	1
634	SUNSET DR & SPENCER ST	1	0	0	0	0	1
635	SUNSET PL & SUNSET ST	0	0	1	0	0	1
636	SUNSHINE AVE & ARMSTRONG DR	1	0	0	0	0	1
637	SUNSHINE AVE & COUNTY LINE RD	2	0	0	0	0	2
638	TELLURIDE PL & MARTIN RD	0	0	1	0	0	1
639	TENACITY DR & MAIN ST	2	0	0	0	0	2
640	TERRA ROSA AVE & S. SHERMAN ST	1	0	0	0	0	1
641	TERRACE DR & MONARCH DR	1	0	0	0	0	1
642	TERRACE DR & WILLOWBROOK DR	1	0	0	0	0	1
643	THAYER AVE & COUNTY LINE RD	5	0	0	0	0	5
644	TIFFANY PL & PRATT ST	1	0	0	0	0	1
645	TRADE CENTER AVE & DRY CREEK DR	5	2	0	0	0	7
646	TRADE CENTER AVE & HOVER ST	14	2	2	0	0	18
647	TRAIL RIDGE RD & PACE ST	1	0	0	0	0	1

APPENDIX A – ALL INTERSECTION CRASHES LISTED ALPHABETICALLY BY INTERSECTION

	INTERSECTION	No Injury	Possible Injury	Suspected Minor Injury	Suspected Serious Injury	Fatal	Total Crash Incidents
648	TWIN PEAKS CIR & AIRPORT RD	1	0	0	0	0	1
649	TWIN PEAKS CR & AIRPORT RD	1	1	1	0	0	3
650	TYRRHENIAN CR & SUNDANCE DR	1	0	0	0	0	1
651	UTAH WAY & S. TERRY ST	1	0	0	0	0	1
652	VALENTINE LN & EASTER CT	1	0	0	0	0	1
653	VENICE LN & RENAISSANCE DR	1	0	0	0	0	1
654	VENICE LN / DAHLIA WAY & AIRPORT RD	1	2	0	0	0	3
655	VERDANT CR & ALPINE ST	0	0	1	0	0	1
656	VISTA VIEW DR & SANDSTONE DR	1	0	0	0	0	1
657	WARREN AVE & FRANCIS ST	7	1	0	0	0	8
658	WARREN AVE & LILAC ST	1	0	0	0	0	1
659	WARREN AVE & SUNSET ST	4	1	1	0	0	6
660	WEAVER PARK RD & ALPINE ST	1	2	0	0	0	3
661	WEAVER PARK RD & GOLDEN ROD CT	1	0	0	0	0	1
662	WEDGEWOOD AVE & CAMBRIDGE DR	1	0	0	0	0	1
663	WEDGEWOOD AVE & HARVARD ST	1	1	0	0	0	2
664	WEST MALL EXIT & HOVER ST	8	3	1	0	0	12
665	WESTERN SKY CR & HIGH MEADOW CT	1	0	0	0	0	1

APPENDIX A – ALL INTERSECTION CRASHES LISTED ALPHABETICALLY BY INTERSECTION

	INTERSECTION	No Injury	Possible Injury	Suspected Minor Injury	Suspected Serious Injury	Fatal	Total Crash Incidents
666	WHITEHALL DR & DEERWOOD DR	1	0	0	0	0	1
667	WHITEHALL DR & PACE ST	0	1	0	0	0	1
668	WIDGEON CIR & WIDGEON DR	1	0	0	0	0	1
669	WILLOWBROOK DR & CEDARWOOD DR	1	0	0	0	0	1
670	WILLOWBROOK DR & DEERWOOD DR	0	0	1	0	0	1
671	WOODSIDE RD & CEDARWOOD DR	1	0	0	0	0	1
672	YEW CT & ALPINE ST	1	0	0	0	0	1
673	ZLATEN DR & TIMM WAY	4	0	0	0	0	4
674	ZLATEN DR / GREAT WESTERN DR & COUNTY LINE RD	5	0	4	1	1	11

**APPENDIX B – ALL NON-INTERSECTION CRASHES LISTED ALPHABETICALL BY STREET SEGMENT**

	<b>INTERSECTION</b>	<b>No Injury</b>	<b>Possible Injury</b>	<b>Suspected Minor Injury</b>	<b>Suspected Serious Injury</b>	<b>Fatal</b>	<b>Total Crash Incidents</b>
1	100 YEAR PARTY CT -- PLATEAU RD to TEANCITY DR	4	0	0	0	0	4
2	10TH AVE -- FRANCIS ST to GAY ST	2	0	0	0	0	2
3	10TH AVE -- GAY ST to MAIN ST	2	0	0	0	0	2
4	10TH AVE -- HOVER ST to SPENCER ST	1	0	0	0	0	1
5	119TH ST -- HWY 119 to SUGAR MILL RD	1	0	0	0	0	1
6	119TH ST -- QUAIL RD to HWY 119	1	0	0	0	0	1
7	11TH AVE -- COLLYER ST to BAKER ST	0	0	0	1	0	1
8	11TH AVE -- FRANCIS ST to GAY ST	4	0	2	0	0	6
9	11TH AVE -- GAY ST to MAIN ST	2	0	0	0	0	2
10	11TH AVE -- HOVER ST to SUNSET ST	1	1	0	0	0	2
11	11TH AVE -- SUNSET ST to FRANCIS ST	5	0	0	0	0	5
12	12TH AVE -- ATWOOD ST to MEADOW ST	1	0	0	0	0	1
13	12TH AVE -- FRANCIS ST to GAY ST	1	0	0	0	0	1
14	12TH AVE -- SPENCER ST to FRANCIS ST	4	0	0	0	0	4
15	14TH AVE -- FRANCIS ST to BOWEN ST	1	0	0	0	0	1
16	14TH AVE -- HOVER ST to FRANCIS ST	6	0	1	0	0	7
17	14TH PL -- WEST OF COLLYER ST	1	0	0	0	0	1
18	15TH AVE -- COLLYER ST to CENTENNIAL DR	4	0	0	0	0	4

**APPENDIX B – ALL NON-INTERSECTION CRASHES LISTED ALPHABETICALL BY STREET SEGMENT**

	<b>INTERSECTION</b>	<b>No Injury</b>	<b>Possible Injury</b>	<b>Suspected Minor Injury</b>	<b>Suspected Serious Injury</b>	<b>Fatal</b>	<b>Total Crash Incidents</b>
19	15TH AVE -- FRANCIS ST to GAY ST	1	0	0	0	0	1
20	15TH AVE -- GAY ST to MAIN ST	5	1	1	0	0	7
21	15TH AVE -- HARVARD ST to HOVER ST	9	0	0	0	0	9
22	15TH AVE -- HOVER ST to FRANCIS ST	4	0	0	0	0	4
23	15TH AVE -- MAIN ST to COLLYER ST	4	0	1	0	0	5
24	16TH AVE -- KIMBARK ST to COLLYER ST	1	0	0	0	0	1
25	17TH AVE -- AIRPORT RD to HARVARD ST	10	0	0	0	0	10
26	17TH AVE -- ALPINE ST to PACE ST	4	1	0	0	0	5
27	17TH AVE -- COLLYER ST to LASHLEY ST	20	2	5	0	0	27
28	17TH AVE -- FRANCIS ST to GAY ST	3	1	0	1	0	5
29	17TH AVE -- GAY ST to MAIN ST	6	3	2	0	0	11
30	17TH AVE -- HARVARD ST to HOVER ST	6	2	1	0	0	9
31	17TH AVE -- HOVER ST to FRANCIS ST	12	1	3	1	0	17
32	17TH AVE -- LASHLEY ST to ALPINE ST	12	0	0	0	0	12
33	17TH AVE -- MAIN ST to COLLYER ST	29	5	0	2	0	36
34	17TH AVE -- PACE ST to COUNTY LINE RD	10	0	2	0	0	12
35	18TH AVE -- HOVER ST to SPENCER ST	1	0	0	0	0	1
36	18TH AVE -- SPENCER ST to SUMNER ST	1	0	0	0	0	1

**APPENDIX B – ALL NON-INTERSECTION CRASHES LISTED ALPHABETICALL BY STREET SEGMENT**

	<b>INTERSECTION</b>	<b>No Injury</b>	<b>Possible Injury</b>	<b>Suspected Minor Injury</b>	<b>Suspected Serious Injury</b>	<b>Fatal</b>	<b>Total Crash Incidents</b>
37	19TH AVE -- FRANCIS ST to GAY ST	2	0	0	0	0	2
38	19TH AVE -- GAY ST to MAIN ST	8	0	0	0	0	8
39	19TH AVE -- MAIN ST to MEADOW ST	7	1	1	0	0	9
40	1ST AVE -- MAIN ST to MARTIN ST	1	0	0	0	0	1
41	1ST AVE -- S. PRATT PKWY to MAIN ST	1	0	1	0	0	2
42	20TH AVE -- JUNIPER ST to FRANCIS ST	1	0	0	0	0	1
43	20TH AVE -- TERRY ST to MAIN ST	0	0	1	0	0	1
44	21ST AVE -- COLLYER ST to ALPINE ST	14	3	2	1	0	20
45	21ST AVE -- GAY ST to MAIN ST	10	2	1	0	0	13
46	21ST AVE -- HARVARD ST to HOVER ST	0	0	2	0	0	2
47	21ST AVE -- HOVER ST to SPENCER ST	2	0	0	0	0	2
48	21ST AVE -- MAIN ST to COLLYER ST	13	2	0	1	0	16
49	21ST AVE -- SPENCER ST to FRANCIS ST	3	0	0	0	0	3
50	22ND AVE -- HOVER ST to SPENCER ST	1	0	0	0	0	1
51	22ND AVE -- VIVIAN ST to FRANCIS ST	1	0	0	0	0	1
52	23RD AVE -- FLEMMING DR to FRANCIS ST	2	0	0	0	0	2
53	23RD AVE -- FRANCIS ST to GAY ST	2	0	0	0	0	2
54	23RD AVE -- GAY ST to MAIN ST	10	1	2	0	0	13

**APPENDIX B – ALL NON-INTERSECTION CRASHES LISTED ALPHABETICALL BY STREET SEGMENT**

	<b>INTERSECTION</b>	<b>No Injury</b>	<b>Possible Injury</b>	<b>Suspected Minor Injury</b>	<b>Suspected Serious Injury</b>	<b>Fatal</b>	<b>Total Crash Incidents</b>
55	23RD AVE -- MAIN ST to MEADOW ST	6	0	1	0	0	7
56	24TH AVE -- 22ND DR to HOVER ST	0	0	1	0	0	1
57	24TH AVE --HOVER ST to FRANCIS ST	1	0	0	0	0	1
58	2ND AVE -- BOWEN ST to PRATT ST	3	0	0	0	0	3
59	2ND AVE -- MAIN ST to COLLYER ST	5	0	0	0	0	5
60	2ND AVE -- PRATT ST to MAIN ST	6	1	0	0	0	7
61	3RD AVE -- GAY ST to TERRY ST	2	0	0	0	0	2
62	3RD AVE -- COLLYER ST to MARTIN ST	6	0	0	0	0	6
63	3RD AVE -- FRANCIS ST to GAY ST	7	0	0	0	0	7
64	3RD AVE -- GAY ST to TERRY ST	3	1	1	0	0	5
65	3RD AVE -- GOLDEN PONDS to HOVER ST	3	0	0	0	0	3
66	3RD AVE -- HOVER ST to SUNSET ST	3	0	0	0	0	3
67	3RD AVE -- MAIN ST to COLLYER ST	16	1	0	0	0	17
68	3RD AVE -- SUNSET ST to FRANCIS ST	2	0	1	0	0	3
69	3RD AVE -- TERRY ST to MAIN ST	6	0	0	0	0	6
70	4TH AVE -- COLLYER ST to MARTIN ST	0	0	1	0	0	1
71	4TH AVE -- MAIN ST to COLLYER ST	5	1	0	0	0	6
72	4TH AVE -- TERRY ST to MAIN ST	7	0	1	0	0	8

**APPENDIX B – ALL NON-INTERSECTION CRASHES LISTED ALPHABETICALL BY STREET SEGMENT**

	<b>INTERSECTION</b>	<b>No Injury</b>	<b>Possible Injury</b>	<b>Suspected Minor Injury</b>	<b>Suspected Serious Injury</b>	<b>Fatal</b>	<b>Total Crash Incidents</b>
73	5TH AVE -- BOWEN ST to TERRY ST	2	0	0	0	0	2
74	5TH AVE -- MAIN ST to COLLYER ST	5	0	0	1	0	6
75	5TH AVE -- TERRY ST to MAIN ST	7	0	0	0	0	7
76	6TH AVE -- BOWEN ST to COFFMAN ST	2	0	1	0	0	3
77	6TH AVE -- MAIN ST to COLLYER ST	3	0	0	0	0	3
78	6TH AVE -- SUNSET ST to BOWEN ST	2	0	1	0	0	3
79	75TH ST -- CLOVER BASIN DR to NELSON RD	1	0	1	0	0	2
80	8TH AVE -- BROSS ST to COFFMAN ST	1	0	0	0	0	1
81	8TH AVE -- COFFMAN ST to MAIN ST	2	0	0	0	0	2
82	9TH AVE -- AIRPORT RD to FORDHAM ST	4	1	0	0	0	5
83	9TH AVE -- ALPINE ST to PACE ST	6	1	0	0	0	7
84	9TH AVE -- COLLYER ST to LASHLEY ST	18	2	6	0	0	26
85	9TH AVE -- DEERWOOD DR to COUNTY LINE RD	6	0	0	0	0	6
86	9TH AVE -- FORDHAM ST to HOVER ST	2	0	0	0	0	2
87	9TH AVE -- FRANCIS ST to GAY ST	3	2	0	2	0	7
88	9TH AVE -- GAY ST to MAIN ST	7	1	1	2	0	11
89	9TH AVE -- HOVER ST to SUNSET ST	6	0	1	0	0	7
90	9TH AVE -- LASHLEY ST to ALPINE ST	9	1	1	1	0	12

**APPENDIX B – ALL NON-INTERSECTION CRASHES LISTED ALPHABETICALL BY STREET SEGMENT**

	<b>INTERSECTION</b>	<b>No Injury</b>	<b>Possible Injury</b>	<b>Suspected Minor Injury</b>	<b>Suspected Serious Injury</b>	<b>Fatal</b>	<b>Total Crash Incidents</b>
91	9TH AVE -- MAIN ST to COLLYER ST	15	2	0	0	0	17
92	9TH AVE -- PACE ST to DEERWOOD DR	6	2	0	0	0	8
93	9TH AVE -- SUNSET ST to FRANCIS ST	6	0	1	0	0	7
94	ADKINSON AVE -- JUNIPER ST to FRANCIS ST	1	0	0	0	0	1
95	AIRPORT RD -- 9TH AVE to 17TH AVE	16	0	1	0	0	17
96	AIRPORT RD -- CLOVER BASIN DR to NELSON RD	3	0	1	1	0	5
97	AIRPORT RD -- HORIZON PKWY to HWY 66	5	0	0	0	0	5
98	AIRPORT RD -- HWY 119 to PIKE RD	2	0	0	0	0	2
99	AIRPORT RD -- NELSON RD to 9TH AVE	13	0	2	2	0	17
100	AIRPORT RD -- PIKE RD to CLOVER BASIN DR	1	0	0	0	0	1
101	ALBION LN -- NORTHWESTERN RD to HARVARD ST	2	0	0	0	0	2
102	ALPINE ST -- 17TH AVE to 21ST AVE	6	0	0	0	0	6
103	ALPINE ST -- 21ST AVE to HWY 66	0	0	1	0	0	1
104	ALPINE ST -- 9TH AVE to MOUNTAIN VIEW AVE	3	0	0	0	0	3
105	ALPINE ST -- E. 3RD AVE to E. LONGS PEAK AVE	3	1	2	0	0	6
106	ALPINE ST -- E. LONGS PEAK AVE to 9TH AVE	1	0	0	0	0	1
107	ALPINE ST -- E. ROGERS RD to E. 3RD AVE	2	0	1	0	0	3
108	ALPINE ST -- MOUNTAIN VIEW AVE to 17TH AVE	4	0	0	1	0	5

**APPENDIX B – ALL NON-INTERSECTION CRASHES LISTED ALPHABETICALL BY STREET SEGMENT**

	<b>INTERSECTION</b>	<b>No Injury</b>	<b>Possible Injury</b>	<b>Suspected Minor Injury</b>	<b>Suspected Serious Injury</b>	<b>Fatal</b>	<b>Total Crash Incidents</b>
109	ALTA ST -- 9TH AVE to MOUNTAIN VIEW AVE	1	0	0	0	0	1
110	AMETHYST DR -- TURQUOISE DR to EMERALD DR	1	0	0	0	0	1
111	AMHERST DR -- 15TH AVE to CAMBRIDGE DR	2	0	0	0	0	2
112	ANDREW ALDEN ST -- NEON FOREST CIR to NEON FOREST CIR	1	0	0	0	0	1
113	ANDREW CT -- SOUTH OF E. 5TH AVE	2	0	0	0	0	2
114	ANNIVERSARY LN -- ATWOOD ST to CENTENNIAL DR	1	0	0	0	0	1
115	ANTERO DR -- LASHLEY ST to MT. SNEFFELS ST	4	0	1	0	0	5
116	ASH CT -- 9TH AVE to MOUNTAIN VIEW AVE	1	0	0	0	0	1
117	ASHCROFT CT -- SOUTH OF S. PRATT PKWY	1	0	0	0	0	1
118	ASHCROFT DR -- S. PRATT PKWY to MISSOURI AVE	1	0	0	0	0	1
119	ASHFORD DR -- ALPINE ST to GLENARBOR CIR	2	0	0	0	0	2
120	ASPEN ST -- MOUNTAIN VIEW AVE to ASPEN PL	1	0	0	0	0	1
121	ATWOOD ST -- 15TH AVE to 17TH AVE	1	1	0	0	0	2
122	ATWOOD ST -- 17TH AVE to 19TH AVE	1	0	0	0	0	1
123	ATWOOD ST -- 23RD AVE to MUMFORD AVE	1	0	0	0	0	1
124	ATWOOD ST -- 3RD AVE to 9TH AVE	8	0	0	0	0	8
125	ATWOOD ST -- 9TH AVE to MOUNTAIN VIEW AVE	3	0	0	0	0	3
126	BAKER ST -- 11TH AVE to 12TH AVE	1	0	0	0	0	1

**APPENDIX B – ALL NON-INTERSECTION CRASHES LISTED ALPHABETICALL BY STREET SEGMENT**

	<b>INTERSECTION</b>	<b>No Injury</b>	<b>Possible Injury</b>	<b>Suspected Minor Injury</b>	<b>Suspected Serious Injury</b>	<b>Fatal</b>	<b>Total Crash Incidents</b>
127	<b>BAKER ST -- 12TH AVE to MOUNTAIN VIEW AVE</b>	2	0	0	0	0	2
128	<b>BAKER ST -- 3RD AVE to LONGS PEAK AVE</b>	2	0	0	0	0	2
129	<b>BAKER ST -- MOUNTAIN VIEW AVE to 15TH AVE</b>	1	0	0	0	0	1
130	<b>BAKER ST -- SOUTH OF 11TH AVE</b>	1	0	0	0	0	1
131	<b>BEECH WAY -- WEST OF WESTLAKE DR</b>	1	0	0	0	0	1
132	<b>BELLWOOD DR -- TERRACE DR to CEDARWOOD DR</b>	0	0	1	0	0	1
133	<b>BENT WAY -- DRY CREEK DR to HOVER ST</b>	9	4	4	0	0	17
134	<b>BIRCH CT -- SOUTH OF PURDUE DR</b>	3	0	0	0	0	3
135	<b>BISTRE ST -- TERRA ROSA AVE to KANSAS AVE</b>	1	0	0	0	0	1
136	<b>BLUEFIELD CT -- SOUTH OF BLUEFIELD CT</b>	1	0	0	0	0	1
137	<b>BOSTON AVE -- HOVER ST to SUNSET ST</b>	6	1	0	1	0	8
138	<b>BOSTON AVE -- MAIN ST to MARTIN ST</b>	3	0	0	0	0	3
139	<b>BOSTON AVE -- S. PRATT PKWY to MAIN ST</b>	4	0	1	0	0	5
140	<b>BOSTON AVE -- SUNSET ST to PRICE RD</b>	6	1	0	0	0	7
141	<b>BOSTON AVE -- WEST OF S. PRATT PKWY</b>	2	0	0	0	0	2
142	<b>BOWEN CIR -- SOUTH OF BOSTON AVE</b>	1	0	0	0	0	1
143	<b>BOWEN ST -- 3RD AVE to 9TH AVE</b>	3	0	0	0	0	3
144	<b>BOWEN ST -- BOSTON AVE to 3RD AVE</b>	7	0	1	0	0	8

**APPENDIX B – ALL NON-INTERSECTION CRASHES LISTED ALPHABETICALL BY STREET SEGMENT**

	<b>INTERSECTION</b>	<b>No Injury</b>	<b>Possible Injury</b>	<b>Suspected Minor Injury</b>	<b>Suspected Serious Injury</b>	<b>Fatal</b>	<b>Total Crash Incidents</b>
145	<b>BOWEN ST -- MOUNTAIN VIEW AVE to 17TH AVE</b>	1	0	0	0	0	1
146	<b>BRAMWOOD PL -- WEST OF S. BOWEN ST</b>	2	0	0	0	0	2
147	<b>BRISTOL PL -- WEST OF ALPINE ST</b>	1	0	0	0	0	1
148	<b>BROOKFIELD DR -- MISSOURI AVE to ASHCROFT DR</b>	4	0	0	0	0	4
149	<b>BROOKSIDE DR -- RIDGE CREEK CT to 9TH AVE</b>	2	0	0	0	0	2
150	<b>BROSS ST -- 2ND AVE to 3RD AVE</b>	0	1	0	0	0	1
151	<b>BROSS ST -- 11TH AVE to MOUNTAIN VIEW AVE</b>	1	0	0	0	0	1
152	<b>BROSS ST -- 3RD AVE to 9TH AVE</b>	2	0	0	0	0	2
153	<b>BROSS ST -- MOUNTAIN VIEW AVE to 15TH AVE</b>	1	0	0	0	0	1
154	<b>BUCHANAN LN -- ALPINE ST to ALPINE ST</b>	1	0	0	0	0	1
155	<b>BUFFALO CT -- SOUTH OF HIGHLAND DR</b>	1	0	0	0	0	1
156	<b>BUSCH ST -- IOWA AVE to GRAND AVE</b>	1	0	0	0	0	1
157	<b>BUTLER CT -- SOUTH OF E. 5TH AVE</b>	1	0	0	0	0	1
158	<b>BUTTON ROCK DR -- 9TH AVE to DEERWOOD DR</b>	4	0	0	0	0	4
159	<b>CALAIS DR -- PACE ST to OLYMPIA AVE</b>	3	0	0	0	0	3
160	<b>CALETA TRL -- CREEKSIDE DR to CREEKSIDE DR</b>	2	0	0	0	0	2
161	<b>CALKINS AVE -- JUNIPER ST to FRANCIS ST</b>	4	0	0	0	0	4
162	<b>CAMBRIDGE DR -- 15TH AVE to 17TH AVE</b>	1	0	0	0	0	1

APPENDIX B – ALL NON-INTERSECTION CRASHES LISTED ALPHABETICALL BY STREET SEGMENT

	INTERSECTION	No Injury	Possible Injury	Suspected Minor Injury	Suspected Serious Injury	Fatal	Total Crash Incidents
163	CAMBRIDGE DR -- 17TH AVE to WEDGEWOOD AVE	4	0	0	0	0	4
164	CARBIDE CT -- NORTH OF INDEPENDENCE DR	1	0	0	0	0	1
165	CARIBOU PL -- WEST OF LASHLEY ST	2	0	0	0	0	2
166	CARNATION CIR -- LARKSPUR DR to LARKSPUR DR	2	0	0	0	0	2
167	CAROLINA AVE -- FRANCIS ST to BOWEN ST	2	0	0	0	0	2
168	CARR DR -- 19TH AVE to LINCOLN ST	1	0	0	0	0	1
169	CATTAIL CT -- GREAT WESTERN DR to KYLIE DR	1	0	0	0	0	1
170	CAYWOOD CT -- SOUTH OF E. 5TH AVE	1	0	0	0	0	1
171	CEDAR CT -- SOUTH OF PURDUE DR	3	0	0	0	0	3
172	CEDARWOOD DR -- MONARCH DR to RED OAK DR	1	0	0	0	0	1
173	CENTENNIAL DR -- 15TH AVE to 17TH AVE	2	0	0	1	0	3
174	CENTENNIAL DR -- SOUTH OF 15TH AVE	3	0	0	0	0	3
175	CHERRYWOOD DR -- ALPINE ST to E. 16TH AVE	1	0	0	0	0	1
176	CHOKECHERRY LN -- ALDER WAY to BOXELDER DR	1	0	0	0	0	1
177	CHUKAR DR -- PTARMIGAN DR to DEERWOOD DR	1	0	0	0	0	1
178	CINNAMON ST -- MOUNTAIN VIEW AVE to 14TH AVE	1	0	0	0	0	1
179	CLEMSON DR -- HARVARD ST to COLGATE DR	1	0	0	0	0	1
180	CLOVER BASIN DR -- 75TH ST to GRANDVIEW MEADOWS DR	2	0	1	0	0	3

APPENDIX B – ALL NON-INTERSECTION CRASHES LISTED ALPHABETICALL BY STREET SEGMENT

	INTERSECTION	No Injury	Possible Injury	Suspected Minor Injury	Suspected Serious Injury	Fatal	Total Crash Incidents
181	CLOVER BASIN DR -- AIRPORT RD to S. FORDHAM ST	5	0	1	1	0	7
182	CLOVER BASIN DR -- CLOVER BASIN DR to RENAISSANCE DR	1	0	0	0	0	1
183	CLOVER BASIN DR -- GRANDVIEW MEADOWS DR to AIRPORT RD	3	0	1	0	1	5
184	CLOVER BASIN DR -- S. FORDHAM ST to HOVER ST	17	1	1	0	0	19
185	CLOVER CREEK DR -- BLUESTEM AVE to PIKE RD	1	0	0	0	0	1
186	CLOVER CREEK DR -- PIKE RD to LARKSPUR DR	3	0	0	0	0	3
187	CLYDE CT -- 20TH ST to 21ST ST	1	0	0	0	0	1
188	COFFMAN ST -- 1ST AVE to 3RD AVE	7	0	0	1	0	8
189	COFFMAN ST -- 3RD AVE to LONGS PEAK AVE	17	2	2	0	0	21
190	COFFMAN ST -- 9TH AVE to 11TH AVE	4	0	1	0	0	5
191	COFFMAN ST -- LONGS PEAK AVE to 9TH AVE	11	0	0	1	0	12
192	COFFMAN ST -- MOUNTAIN VIEW AVE to 15TH AVE	5	0	0	0	0	5
193	COLLYER ST -- 17TH AVE to 21ST AVE	17	1	0	1	0	19
194	COLLYER ST -- 21ST AVE to 23RD AVE	11	0	0	0	0	11
195	COLLYER ST -- 23RD AVE to MUMFORD AVE	1	0	0	0	0	1
196	COLLYER ST -- 2ND AVE to 3RD AVE	3	0	0	0	0	3
197	COLLYER ST -- 3RD AVE to 9TH AVE	3	0	0	0	0	3
198	COLLYER ST -- 9TH AVE to MOUNTAIN VIEW AVE	8	0	0	0	0	8

APPENDIX B – ALL NON-INTERSECTION CRASHES LISTED ALPHABETICALL BY STREET SEGMENT

	INTERSECTION	No Injury	Possible Injury	Suspected Minor Injury	Suspected Serious Injury	Fatal	Total Crash Incidents
199	COLLYER ST -- MOUNTAIN VIEW AVE to 17TH AVE	5	0	0	0	0	5
200	COLORADO AVE -- S. BOWEN ST to S. PRATT PKWY	1	0	1	0	0	2
201	COLORADO WAY -- DELAWARE AVE to COLORADO AVE	1	0	0	0	0	1
202	COLUMBIA DR -- MOUNTAIN VIEW AVE to MOUNTAIN VIEW AVE	1	0	0	0	0	1
203	COLUMBIA DR -- TWIN PEAKS CIR to MOUNTAIN VIEW AVE	1	0	0	0	0	1
204	COLUMBINE PL -- EMERY ST to COREY ST	1	0	0	0	0	1
205	COOK CT -- 17TH AVE to 21ST AVE	1	0	1	0	0	2
206	COPPER PEAK LN -- NORTH OF PARK RIDGE AVE	1	0	0	0	0	1
207	COREY ST -- 17TH AVE to 19TH AVE	1	0	0	0	0	1
208	COREY ST -- 9TH AVE to 11TH AVE	1	0	0	0	0	1
209	CORNELL DR -- MOUNTAIN VIEW AVE to STANFORD LN	2	0	0	0	0	2
210	CORPORATE CENTER DR -- PIKE RD to HOVER ST	2	0	0	0	0	2
211	COUNTESS CT -- YEAGER DR to PRINCESS DR	1	0	0	0	0	1
212	COUNTY LINE RD -- 17TH AVE to HWY 66	6	1	1	0	0	8
213	COUNTY LINE RD -- 9TH AVE to 17TH AVE	13	3	2	1	0	19
214	COUNTY LINE RD -- COUNTY RD 26/DEERWOOD DR to 9TH AVE	3	2	2	1	0	8
215	COUNTY LINE RD -- COWLES AVE to COUNTY RD 26/DEERWOOD DR	9	0	2	0	0	11
216	COUNTY LINE RD -- HWY 119 to COWLES AVE	3	0	0	2	0	5

**APPENDIX B – ALL NON-INTERSECTION CRASHES LISTED ALPHABETICALL BY STREET SEGMENT**

	<b>INTERSECTION</b>	<b>No Injury</b>	<b>Possible Injury</b>	<b>Suspected Minor Injury</b>	<b>Suspected Serious Injury</b>	<b>Fatal</b>	<b>Total Crash Incidents</b>
217	COUNTY LINE RD -- SOUTH OF ZLATEN DR	4	1	1	0	0	6
218	COUNTY LINE RD -- ZLATEN DR/GREAT WESTERN DR to HWY 119	2	0	1	0	0	3
219	COUNTY RD 26 -- COUNTY LINE RD to COUNTY RD 3.5	9	0	1	0	0	10
220	COUNTY RD 28 -- COUNTY LINE RD to COUNTY RD 3	4	0	1	0	0	5
221	COWLES AVE -- HIGH POINT DR to COUNTY LINE RD	1	0	0	0	0	1
222	CRISMAN DR -- 23RD AVE to MAIN ST	3	1	0	0	0	4
223	DA VINCI DR -- CLOVER BASIN DR to FLORENTINE DR	1	0	0	0	0	1
224	DEERWOOD DR -- 9TH AVE to E. MOUNTAIN VIEW AVE	3	0	0	1	0	4
225	DEERWOOD DR -- COUNTY LINE RD to 9TH AVE	0	0	2	0	0	2
226	DEERWOOD DR -- E. MOUNTAIN VIEW AVE to 17TH AVE	1	0	0	0	0	1
227	DELAWARE AVE -- S. BOWEN ST to S. PRATT PKWY	2	0	0	0	0	2
228	DENVER AVE -- HARVARD ST to GENEVA CIR	4	0	0	0	0	4
229	DENVER WAY -- HARVARD ST to 17TH AVE	2	0	0	0	0	2
230	DEPOT DR -- JODEL LN to S. FORDHAM ST	1	0	0	0	0	1
231	DEXTER DR -- EMERY ST to COLLYER ST	10	0	0	0	0	10
232	DISC DR -- NELSON RD to KENNEDY DR	1	0	0	0	0	1
233	DOGWOOD LN -- EMERY ST to EMERY ST	2	0	0	0	0	2
234	DONOVAN DR -- JEFFERSON AVE to SUNSET ST	1	0	0	0	0	1

APPENDIX B – ALL NON-INTERSECTION CRASHES LISTED ALPHABETICALL BY STREET SEGMENT

	INTERSECTION	No Injury	Possible Injury	Suspected Minor Injury	Suspected Serious Injury	Fatal	Total Crash Incidents
235	DRY CREEK DR -- CLOVER BASIN DR to NELSON RD	2	0	0	0	0	2
236	DRY CREEK DR -- S. FORDHAM ST to CLOVER BASIN DR	5	0	0	0	0	5
237	DUCHESS DR -- 17TH AVE to GAY ST	2	1	0	0	0	3
238	DURIAN CT -- SOUTH OF PURDUE DR	1	0	0	0	0	1
239	E. 15TH AVE -- MARTIN ST to HILLTOP DR	1	0	0	0	0	1
240	E. 16TH AVE -- HILLTOP DR to CHERRYWOOD DR	1	0	0	0	0	1
241	E. 3RD AVE -- ALPINE ST to HWY 119	18	2	2	0	0	22
242	E. 3RD AVE -- GREAT WESTERN DR to HWY 119	0	1	0	0	0	1
243	E. 3RD AVE -- LASHLEY ST to ALPINE ST	1	0	0	0	1	2
244	E. 3RD AVE -- MARTIN ST to LASHLEY ST	7	0	0	0	0	7
245	E. 3RD AVE -- SOUTH OF GREAT WESTERN DR	1	0	0	0	0	1
246	E. 4TH AVE -- ALPINE ST to PACE ST	4	0	0	0	0	4
247	E. 4TH AVE -- PACE ST to EAGLE CT	1	0	0	0	0	1
248	E. 5TH AVE -- LASHLEY ST to PACE ST	6	0	1	0	0	7
249	E. 5TH AVE -- MARTIN ST to LASHLEY ST	5	1	0	0	0	6
250	E. 6TH AVE -- KENSINGTON ST to LASHLEY ST	2	0	0	0	0	2
251	E. 6TH AVE -- MARTIN ST to KENSINGTON ST	2	0	0	0	0	2
252	E. 8TH AVE -- LASHLEY ST to HILLTOP ST	2	0	0	0	0	2

**APPENDIX B – ALL NON-INTERSECTION CRASHES LISTED ALPHABETICALL BY STREET SEGMENT**

	<b>INTERSECTION</b>	<b>No Injury</b>	<b>Possible Injury</b>	<b>Suspected Minor Injury</b>	<b>Suspected Serious Injury</b>	<b>Fatal</b>	<b>Total Crash Incidents</b>
253	E. 8TH AVE -- REES CT to LASHLEY ST	1	0	0	0	0	1
254	E. LONGS PEAK AVE -- LASHLEY ST to ALPINE ST	2	0	1	0	0	3
255	E. LONGS PEAK AVE -- MARTIN ST to LASHLEY ST	1	0	1	1	0	3
256	E. ROGESR RD -- MARTIN ST to SUGAR MILL RD	5	1	0	0	0	6
257	EAGAN CIR -- CLOVER BASIN DR to EAGAN CIR	1	0	0	0	0	1
258	EAGLEVIEW CIR -- PINTAIL DR to CREEKSIDE DR	1	0	0	0	0	1
259	EASTER CT -- 15TH AVE to VALENTINE LN	1	0	0	0	0	1
260	ELK PL -- WEST OF LASHLEY ST	1	0	0	0	0	1
261	ELLIOTT ST -- E. 5TH AVE to ALPINE ST	7	0	0	0	0	7
262	ELMHURST CIR -- ELMHURST DR to ELMHURST DR	2	0	0	0	0	2
263	ELMHURST DR -- 15TH AVE to DENISON CIR	1	0	0	0	0	1
264	EMERSON PL -- WEST OF PRATT ST	1	0	0	0	0	1
265	EMERY CT -- EAST OF EMERY ST	1	0	0	0	0	1
266	EMERY DR -- COLLYER ST to 21ST AVE	2	0	0	0	0	2
267	EMERY ST -- 15TH AVE to 17TH AVE	1	0	0	0	0	1
268	EMERY ST -- 11TH AVE to MOUNTAIN VIEW AVE	1	0	0	0	0	1
269	EMERY ST -- 17TH AVE to 19TH AVE	4	0	0	0	0	4
270	EMERY ST -- 1ST AVE to 3RD AVE	1	0	0	0	0	1

APPENDIX B – ALL NON-INTERSECTION CRASHES LISTED ALPHABETICALL BY STREET SEGMENT

	INTERSECTION	No Injury	Possible Injury	Suspected Minor Injury	Suspected Serious Injury	Fatal	Total Crash Incidents
271	EMERY ST -- 21ST AVE to 23RD AVE	3	0	0	0	0	3
272	EMERY ST -- 3RD AVE to 9TH AVE	5	0	0	0	0	5
273	EMERY ST -- MOUNTAIN VIEW AVE to 15TH AVE	3	0	0	0	0	3
274	EMPSON DR -- LAMPLIGHTER DR to LASHLEY ST	2	0	0	0	0	2
275	ERVINE AV -- FRANCIS AVE to GAY ST	0	0	1	0	0	1
276	ESTES LN -- MEADOW DR to 21ST AVE	4	0	0	0	0	4
277	FAIR LN -- EAST OF S. PRATT PKWY	0	0	1	0	0	1
278	FAIRVIEW ST -- HWY 119 to PEAK AVE	3	0	0	0	0	3
279	FALCON DR -- PHEASANT DR to HERON CT	1	0	0	0	0	1
280	FALL RIVER CIR -- E. MOUNTAIN VIEW AVE to SPRING CREEK CT	6	0	0	0	0	6
281	FELTHAM PL -- SUMNER ST to FRANCIS ST	0	0	0	1	0	1
282	FLEMMING DR -- 23RD AVE to 24TH AVE	1	0	0	0	0	1
283	FLINT PL -- S. VIVIAN ST to S. SHERMAN ST	0	1	0	0	0	1
284	FLORENTINE DR -- DA VINCI DR to FLORENTINE CIR	2	0	0	0	0	2
285	FORDHAM ST -- 9TH AVE to MOUNTAIN VIEW AVE	2	0	0	0	0	2
286	FORSYTH DR -- LAMPLIGHTER DR to LASHLEY ST	0	1	0	0	0	1
287	FOUR LEAF DR -- MOUNTAIN DR to GRANDVILLE AVE	1	0	0	0	0	1
288	FOWLER LN -- NORTH OF 17TH AVE	1	0	0	0	0	1

**APPENDIX B – ALL NON-INTERSECTION CRASHES LISTED ALPHABETICALL BY STREET SEGMENT**

	<b>INTERSECTION</b>	<b>No Injury</b>	<b>Possible Injury</b>	<b>Suspected Minor Injury</b>	<b>Suspected Serious Injury</b>	<b>Fatal</b>	<b>Total Crash Incidents</b>
289	FOX HILL DR -- PACE ST to 9TH AVE	3	0	0	0	0	3
290	FRANCIS ST -- 11TH AVE to MOUNTAIN VIEW AVE	8	2	1	0	1	12
291	FRANCIS ST -- 17TH AVE to 21ST AVE	1	0	0	0	0	1
292	FRANCIS ST -- 3RD AVE to 9TH AVE	1	1	0	1	0	3
293	FRANCIS ST -- 9TH AVE to 11TH AVE	5	0	0	0	0	5
294	FRANCIS ST -- MOUNTAIN VIEW AVE to 17TH AVE	12	0	1	0	0	13
295	FRONTAGE RD -- EAST OF S. SUNSET ST	1	0	1	0	0	2
296	FRONTIER DR -- 11TH AVE to MOUNTAIN VIEW AVE	1	0	0	0	0	1
297	FRONTIER ST -- 14TH AVE to 16TH AVE	1	0	0	0	0	1
298	FRONTIER ST -- 21ST AVE to SUNSET DR	3	0	0	0	0	3
299	GALAPAGOS PL -- TYRRHENIAN DR to SUNDANCE DR	1	0	0	0	0	1
300	GARDEN CIR -- GAY ST to GAY ST	2	0	0	0	0	2
301	GAY ST -- 11TH AVE to MOUNTAIN VIEW AVE	1	0	0	0	0	1
302	GAY ST -- 17TH AVE to 21ST AVE	3	0	1	0	0	4
303	GAY ST -- 21ST AVE to HWY 66	0	1	0	0	0	1
304	GAY ST -- 3RD AVE to 9TH AVE	4	0	0	0	0	4
305	GAY ST -- 9TH AVE to 11TH AVE	1	0	0	0	0	1
306	GAY ST -- MOUNTAIN VIEW AVE to 17TH AVE	3	0	2	0	0	5

APPENDIX B – ALL NON-INTERSECTION CRASHES LISTED ALPHABETICALL BY STREET SEGMENT

	INTERSECTION	No Injury	Possible Injury	Suspected Minor Injury	Suspected Serious Injury	Fatal	Total Crash Incidents
307	GENEVA CIR -- DENVER AVE to DENVER AVE	0	0	1	2	0	3
308	GLENARBOR CIR -- ASHFORD DR to WYNDEMERE DR	1	0	0	0	0	1
309	GLENNEYRE DR -- HEATHERHILL CIR to AIRPORT RD	1	0	0	0	0	1
310	GOSHAWK DR -- HARLEQUIN DR to DEERWOOD DR	1	0	0	0	0	1
311	GOSS DR -- E. 4TH AVE to E. 4TH AVE	2	0	0	0	0	2
312	GRAND AVE -- MAIN ST to S. KIMBARK ST	1	0	0	0	0	1
313	GRAND AVE -- S. SHERMAN ST to S. BOWEN ST	1	0	0	0	0	1
314	GRAND AVE -- WEST OF MAIN ST	1	0	0	0	0	1
315	GRANDVIEW MEADOWS DR -- CLOVER BASIN DR to NELSON RD	2	2	0	0	0	4
316	GRANT ST -- 11TH AVE to MOUNTAIN VIEW AVE	0	0	1	0	0	1
317	GRANT ST -- MOUNTAIN VIEW AVE to 15TH AVE	1	0	0	0	0	1
318	GRANT ST -- SPRUCE AVE to 3RD AVE	1	0	0	0	0	1
319	GRANTIE CT -- 9TH AVE to HIGHLAND DR	2	0	0	0	0	2
320	GREAT WESTERN DR -- E. 3RD AVE to COUNTY LINE RD	7	0	0	0	0	7
321	GREAT WESTERN DR -- HWY 119 to E. 3RD AVE	2	0	0	0	0	2
322	GREEN PL -- VIVIAN ST to JUDSON ST	1	0	0	0	0	1
323	HACKBERRY CIR -- 21ST AVE to 21ST AVE	2	1	0	0	0	3
324	HARBOR LN -- MCINTOSH DR to LAKESHORE DR	1	0	0	0	0	1

APPENDIX B – ALL NON-INTERSECTION CRASHES LISTED ALPHABETICALL BY STREET SEGMENT

	INTERSECTION	No Injury	Possible Injury	Suspected Minor Injury	Suspected Serious Injury	Fatal	Total Crash Incidents
325	HARLEQUIN DR -- BUTTON ROCK DR to GROUSE CT	1	0	0	0	0	1
326	HARVARD ST -- 17TH AVE to 21ST AVE/HORIZON PKWY	1	0	0	0	0	1
327	HARVARD ST -- MOUNTAIN VIEW AVE to 17TH AVE	5	0	0	0	0	5
328	HAWTHORNE CIR -- BUCKTHORN DR to HAWTHORNE DR	1	0	0	0	0	1
329	HAYSTACK WAY -- SUGARBEET CIR to JUNCTION DR	1	0	0	0	0	1
330	HEATHERHILL CIR -- RENAISSANCE DR to RENAISSANCE DR	2	0	0	0	0	2
331	HERMAN PL -- WEST OF YEAGER DR	1	0	0	0	0	1
332	HIGH POINT DR -- FOX HILL DR to COWLES AVE	2	0	0	0	0	2
333	HIGHLAND DR -- ALPINE ST to PASQUE DR	0	1	0	1	0	2
334	HILLTOP DR -- E. 15TH AVE to 17TH AVE	1	0	0	0	0	1
335	HILLTOP DR -- LONGS PEAK AVE to 9TH AVE	1	0	0	0	0	1
336	HOLIDAY DR -- COLLYER ST to ATWOOD ST	1	0	0	0	0	1
337	HORIZON PKWY -- 21ST AVE/HARVARD ST to AIRPORT RD	1	0	0	0	0	1
338	HOVER ST -- 15TH AVE to 17TH AVE	10	1	1	0	0	12
339	HOVER ST -- 17TH AVE to 21ST AVE	20	0	2	0	1	23
340	HOVER ST -- 21ST AVE to HWY 66	9	0	1	0	0	10
341	HOVER ST -- 3RD AVE to 9TH AVE	1	0	0	0	0	1
342	HOVER ST -- 3RD AVE to 9TH AVE	24	4	1	0	0	29

APPENDIX B – ALL NON-INTERSECTION CRASHES LISTED ALPHABETICALLY BY STREET SEGMENT

	INTERSECTION	No Injury	Possible Injury	Suspected Minor Injury	Suspected Serious Injury	Fatal	Total Crash Incidents
343	HOVER ST -- 9TH AVE to MOUNTAIN VIEW AVE	14	1	2	0	0	17
344	HOVER ST -- BOSTON AVE/ROGERS RD to 3RD AVE	16	1	2	0	0	19
345	HOVER ST -- HWY 119 to WEST MALL EXIT	31	3	5	0	0	39
346	HOVER ST -- MOUNTAIN VIEW AVE to 15TH AVE	16	5	0	1	0	22
347	HOVER ST -- NELSON RD to BOSTON AVE/ROGERS RD	43	10	12	3	1	69
348	HOVER ST -- PIKE RD to HWY 119	19	0	3	2	0	24
349	HOVER ST -- PLATEAU RD to PIKE RD	4	0	0	0	0	4
350	HOVER ST -- WEST MALL EXIT to NELSON RD	20	4	2	0	0	26
351	HUBBARD DR -- E. 4TH AVE to FOX ST	5	0	0	0	0	5
352	HUMBOLDT CIR -- HARVARD ST to HARVARD ST	0	0	0	1	0	1
353	HUMMINGBIRD CIR -- CARDINAL WAY to QUAIL RD	2	0	1	0	0	3
354	HUNTER CT -- SOUTH OF MOUNTAIN VIEW AVE	1	0	0	0	0	1
355	HWY 119 -- AIRPORT RD to HOVER ST	26	3	3	1	1	34
356	HWY 119 -- COUNTY LINE RD to ZLATEN DR	20	1	2	0	0	23
357	HWY 119 -- E. 3RD AVE to COUNTY LINE RD	16	1	0	0	0	17
358	HWY 119 -- EAST OF FAIRVIEW ST/SANDSTONE DR	2	0	0	0	0	2
359	HWY 119 -- HOVER ST to S. SUNSET ST	20	1	0	1	0	22
360	HWY 119 -- MAIN ST to S. MARTIN ST	28	5	2	1	0	36

APPENDIX B – ALL NON-INTERSECTION CRASHES LISTED ALPHABETICALL BY STREET SEGMENT

	INTERSECTION	No Injury	Possible Injury	Suspected Minor Injury	Suspected Serious Injury	Fatal	Total Crash Incidents
361	HWY 119 -- NELSON RD to S. BOWEN ST	45	7	1	2	0	55
362	HWY 119 -- S. BOWEN ST to S. PRATT PKWY	32	8	3	0	0	43
363	HWY 119 -- S. MARTIN ST to E. 3RD AVE	39	10	9	2	0	60
364	HWY 119 -- S. PRATT PKWY to MAIN ST	97	32	34	5	0	168
365	HWY 119 -- S. SUNSET ST to NELSON RD	3	4	1	0	0	8
366	HWY 119 -- ZLATEN DR to FAIRVIEW ST/SANDSTONE DR	10	1	1	0	0	12
367	HWY 66 -- AIRPORT RD/N. 87TH ST to HOVER ST	10	2	6	3	0	21
368	HWY 66 -- ALPINE ST/N. 115TH ST to COUNTY LINE RD	31	13	15	3	1	63
369	HWY 66 -- HOVER ST to MAIN ST	25	6	4	0	0	35
370	HWY 66 -- MAIN ST to ALPINE ST	2	1	0	0	0	3
371	HWY 66 -- MAIN ST to ALPINE ST/N. 115TH ST	41	6	3	2	0	52
372	IDA PL -- EAST OF MAIN ST	1	0	0	0	0	1
373	INDEPENDENCE DR -- ALPINE ST to MOUNTAIN VIEW AVE	8	0	0	0	0	8
374	INDUSTRIAL CIR -- HWY 119 to HWY 119	2	0	0	0	0	2
375	IONOSPHERE ST -- NEON FOREST CIR to TENACITY DR	2	0	0	0	0	2
376	IOWA AVE -- S. BOWEN ST to S. PRATT PKWY	1	0	0	0	0	1
377	IOWA AVE -- S. SHERMAN ST to S. BOWEN ST	1	0	0	0	0	1
378	IRON HORSE DR -- E. 3RD AVE to MILL VILLAGE CT	1	0	0	0	0	1

**APPENDIX B – ALL NON-INTERSECTION CRASHES LISTED ALPHABETICALL BY STREET SEGMENT**

	<b>INTERSECTION</b>	<b>No Injury</b>	<b>Possible Injury</b>	<b>Suspected Minor Injury</b>	<b>Suspected Serious Injury</b>	<b>Fatal</b>	<b>Total Crash Incidents</b>
379	<b>JEFFERSON AVE -- DONOVAN DR to SUNSET ST</b>	1	0	0	0	0	1
380	<b>JEWEL DR -- 17TH AVE to 19TH AVE</b>	1	0	0	0	0	1
381	<b>JUDSON DR -- 15TH AVE to JUDSON DR</b>	2	0	0	0	0	2
382	<b>JUDSON ST -- 11TH AVE to MOUNTAIN VIEW AVE</b>	2	0	0	0	0	2
383	<b>JUDSON ST -- 3RD AVE to 9TH AVE</b>	1	0	1	0	0	2
384	<b>JUNCTION DR -- QUAIL RD to S. MARTIN ST</b>	1	0	0	0	0	1
385	<b>KANE DR -- S. PRATT PKWY to S. COFFMAN ST</b>	2	0	0	0	0	2
386	<b>KANSAS AVE -- S. BOWEN ST to S. PRATT PKWY</b>	3	0	0	0	0	3
387	<b>KANSAS AVE -- S. SUNSET ST to S. SHERMAN ST</b>	2	0	0	0	0	2
388	<b>KELLY PL -- PRATT ST to CRISMAN DR</b>	1	0	0	0	0	1
389	<b>KEMPTON CT -- NORTH OF LEFTHAND DR</b>	1	0	0	0	0	1
390	<b>KENSINGTON ST -- E. 6TH AVE to E. LONGS PEAK AVE</b>	1	0	0	0	0	1
391	<b>KENSINGTON ST -- REED PL to E. 6TH AVE</b>	4	0	0	0	0	4
392	<b>KESTREL LN -- QUEBEC AVE to PARKSIDE DR</b>	1	0	0	0	0	1
393	<b>KEYSTONE CT -- NORTH OF MOUNTAIN VIEW AVE</b>	1	0	0	0	0	1
394	<b>KIMBARK ST -- 19TH AVE to BUCKLEY DR</b>	1	0	0	0	0	1
395	<b>KIMBARK ST -- 1ST AVE to 3RD AVE</b>	1	0	0	0	0	1
396	<b>KIMBARK ST -- 3RD AVE to LONGS PEAK AVE</b>	11	1	0	0	0	12

APPENDIX B – ALL NON-INTERSECTION CRASHES LISTED ALPHABETICALL BY STREET SEGMENT

	INTERSECTION	No Injury	Possible Injury	Suspected Minor Injury	Suspected Serious Injury	Fatal	Total Crash Incidents
397	KIMBARK ST -- 9TH AVE to MOUNTAIN VIEW AVE	3	0	1	1	0	5
398	KIMBARK ST -- LONGS PEAK AVE to 9TH AVE	4	0	0	0	0	4
399	KIMBARK ST -- MOUNTAIN VIEW AVE to 17TH AVE	7	1	0	0	0	8
400	KORTE PKWY -- SUNSET ST to NELSON RD	1	0	0	0	0	1
401	LA PAZ PL -- EAST OF COLLYER ST	2	0	0	0	0	2
402	LAKE PARK CT -- SOUTH OF LAKE PARK DR	1	0	0	0	0	1
403	LAKE PARK WAY -- HORIZON PKWY to LAKE PARK DR	4	0	1	0	0	5
404	LAKESHORE DR -- 17TH AVE to HARVARD ST	2	1	0	0	0	3
405	LAMPLIGHTER DR -- MOUNTAIN VIEW AVE to 17TH AVE	1	0	0	0	0	1
406	LARK BUNTING PL -- WEST OF GOSHAWK DR	1	0	0	0	0	1
407	LARK ST -- PARKSIDE DR to FLICKER AVE	1	0	0	0	0	1
408	LARKSPUR DR -- CLOVER CREEK DR to CLOVER BASIN DR	1	0	0	0	0	1
409	LASHLEY ST -- 17TH AVE to SUNLIGHT DR	4	1	0	0	0	5
410	LASHLEY ST -- 9TH AVE to MOUNTAIN VIEW AVE	6	1	3	0	0	10
411	LASHLEY ST -- E. 3RD AVE to E. LONGS PEAK AVE	8	1	0	0	0	9
412	LASHLEY ST -- E. LONGS PEAK AVE to 9TH AVE	9	0	0	0	0	9
413	LASHLEY ST -- MOUNTAIN VIEW AVE to 17TH AVE	2	0	0	0	0	2
414	LAUREL CT -- E. MOUNTAIN VIEW AVE to CEDARWOOD DR	1	0	0	0	0	1

APPENDIX B – ALL NON-INTERSECTION CRASHES LISTED ALPHABETICALL BY STREET SEGMENT

	INTERSECTION	No Injury	Possible Injury	Suspected Minor Injury	Suspected Serious Injury	Fatal	Total Crash Incidents
415	LEFTHAND CIR -- S. SUNSET ST to S. SUNSET ST	1	0	1	0	0	2
416	LEFTHAND DR -- S. SUNSET ST to S. BOWEN ST	2	1	0	0	0	3
417	LILAC ST -- WARREN AVE to 11TH AVE	1	0	0	0	0	1
418	LINCOLN ST -- CARLTON PL to 6TH AVE	1	0	0	0	0	1
419	LINCOLN CR -- 18TH AVE to LINCOLN ST	1	0	0	0	0	1
420	LINCOLN DR -- 19TH AVE to 19TH AVE	3	0	0	0	0	3
421	LINCOLN ST -- 11TH AVE to ASPEN PL	1	0	0	0	0	1
422	LINCOLN ST -- 21ST AVE to SUNRISE DR	4	0	0	0	0	4
423	LINDEN ST -- 15TH AVE to JUDSON DR	1	0	0	0	0	1
424	LINDEN ST -- 24TH AVE TO SUNSET DR	1	0	0	0	0	1
425	LINDEN ST -- SWEENEY PL to 18TH AVE	1	0	0	0	0	1
426	LOCHMORE DR -- UTE CREEK DR to RANNOCH DR	1	0	0	0	0	1
427	LOGAN ST -- 18TH AVE to CALKINS AVE	1	0	0	0	0	1
428	LONGDON ST -- MEADOW ST to 12TH AVE	3	0	0	0	0	3
429	LONGS PEAK AVE -- BOWEN ST to MAIN ST	12	0	0	0	0	12
430	LONGS PEAK AVE -- COLLYER ST to MARTIN ST	1	0	0	0	0	1
431	LONGS PEAK AVE -- SUNSET ST to BOWEN ST	1	0	0	0	0	1
432	LYKINS GULCH RD -- DRY CREEK DR to HOVER ST	3	2	0	0	0	5

APPENDIX B – ALL NON-INTERSECTION CRASHES LISTED ALPHABETICALL BY STREET SEGMENT

	INTERSECTION	No Injury	Possible Injury	Suspected Minor Injury	Suspected Serious Injury	Fatal	Total Crash Incidents
433	MAIN ST -- 17TH AVE to 21ST AVE	56	15	6	1	0	78
434	MAIN ST -- 1ST AVE to 3RD AVE	61	2	3	1	0	67
435	MAIN ST -- 21ST AVE to HWY 66	28	3	4	3	0	38
436	MAIN ST -- 3RD AVE to 6TH AVE	125	10	3	1	1	140
437	MAIN ST -- 6TH AVE to 9TH AVE	95	3	1	0	0	99
438	MAIN ST -- 9TH AVE to MOUNTAIN VIEW AVE	40	9	10	2	1	62
439	MAIN ST -- HWY 119 to 1ST AVE	44	6	4	0	1	55
440	MAIN ST -- MOUNTAIN VIEW AVE to 17TH AVE	56	11	6	1	0	74
441	MAIN ST -- NORTH OF HWY 66	6	1	1	1	1	10
442	MAIN ST -- PIKE RD to QUAIL RD/MISSOURI AVE	7	1	2	0	0	10
443	MAIN ST -- QUAIL RD/MISSOURI AVE to HWY 119	28	3	5	1	0	37
444	MAIN ST -- SOUTH OF PIKE RD	8	0	2	0	0	10
445	MALLARD CIR -- EAGLEVIEW CIR to CREEKSIDE DR	1	0	0	0	0	1
446	MAPLEWOOD CIR -- 24TH AVE to 24TH AVE	2	0	0	0	0	2
447	MARMOT CT -- SOUTH OF HIGHLAND DR	1	0	0	0	0	1
448	MARSHALL PL -- WEST OF LASHLEY ST	2	0	0	0	0	2
449	MARTIN RD -- LASHLEY ST to MOUNTAIN VIEW AVE	3	0	0	1	0	4
450	MARTIN ST -- 1ST AVE to E. 3RD AVE	5	0	3	0	0	8

**APPENDIX B – ALL NON-INTERSECTION CRASHES LISTED ALPHABETICALL BY STREET SEGMENT**

	<b>INTERSECTION</b>	<b>No Injury</b>	<b>Possible Injury</b>	<b>Suspected Minor Injury</b>	<b>Suspected Serious Injury</b>	<b>Fatal</b>	<b>Total Crash Incidents</b>
451	MARTIN ST -- E. 3RD AVE to LONGS PEAK AVE	3	0	1	0	0	4
452	MARTIN ST -- HWY 119 to 1ST AVE	3	1	2	0	0	6
453	MARTIN ST -- LONGS PEAK AVE to 9TH AVE	5	0	1	1	0	7
454	MARTIN ST -- MOUNTAIN VIEW AVE to E. 15TH AVE	0	1	0	0	0	1
455	MARTIN ST -- ROUNDABOUT NORTH OF HWY 119	6	0	1	1	0	8
456	MARTINEZ PL -- EAST OF MEADOW ST	1	0	0	0	0	1
457	MCINTOSH DR -- HARVARD ST to HARBOR LN	2	0	0	0	0	2
458	MEADOW DR -- 19TH AVE to 21ST AVE	5	0	0	0	0	5
459	MEADOW LN -- MEADOW ST to 19TH AVE	1	0	0	0	0	1
460	MEADOW ST -- 17TH AVE to 19TH AVE	6	2	0	0	0	8
461	MEADOW ST -- 23RD AVE to MUMFORD AVE	1	0	0	0	0	1
462	MEADOW ST -- LONGDON ST to MOUNTAIN VIEW AVE	2	0	0	0	0	2
463	MEDFORD ST -- CHEYENNE AVE to OLYMPIA AVE	2	0	0	0	0	2
464	MEEKER DR -- LASHLEY ST to PIKES PEAK PL	2	0	0	0	0	2
465	MEEKER ST -- ST. CLAIR AVE to 9TH AVE	4	0	0	0	0	4
466	MISSOURI AVE -- BROOKFIELD DR to S. PRATT PKWY	0	0	0	1	0	1
467	MISSOURI AVE -- S. PRATT PKWY to MAIN ST	5	0	0	0	0	5
468	MONARCH DR -- WOLF CREEK DR to E. MOUNTAIN VIEW AVE	4	0	0	0	0	4

APPENDIX B – ALL NON-INTERSECTION CRASHES LISTED ALPHABETICALL BY STREET SEGMENT

	INTERSECTION	No Injury	Possible Injury	Suspected Minor Injury	Suspected Serious Injury	Fatal	Total Crash Incidents
469	MONTGOMERY CIR -- SUNDANCE DR to SUNDANCE DR	1	0	0	0	0	1
470	MORGAN RD -- E. 5TH AVE to PACE ST	1	0	0	0	0	1
471	MOUNTAIN DR -- CLOVER BASIN DR to NELSON RD	2	0	0	0	0	2
472	MOUNTAIN VIEW AVE -- AIRPORT RD to HARVARD ST	3	0	1	0	0	4
473	MOUNTAIN VIEW AVE -- ALPINE ST to PACE ST	3	1	0	0	0	4
474	MOUNTAIN VIEW AVE -- FRANCIS ST to MAIN ST	5	0	1	0	0	6
475	MOUNTAIN VIEW AVE -- HARVARD ST to HOVER ST	2	0	0	0	0	2
476	MOUNTAIN VIEW AVE -- HOVER ST to FRANCIS ST	15	0	1	0	0	16
477	MOUNTAIN VIEW AVE -- LASHLEY ST to ALPINE ST	1	0	1	0	0	2
478	MOUNTAIN VIEW AVE -- MAIN ST to LASHLEY ST	7	0	1	1	1	10
479	MOUNTAIN VIEW AVE -- PACE ST to DEERWOOD DR	1	0	1	0	0	2
480	MT. EVANS DR -- LASHLEY ST to E. 15TH AVE	1	0	0	0	0	1
481	MT. EVANS ST -- E. 5TH AVE to MEEKER PL	1	0	1	0	0	2
482	MT. MASSIVE WAY -- MT. SNEFFELS ST to LASHLEY ST	2	0	0	0	0	2
483	MT. SNEFFELS ST -- SHAVANO ST to 21ST AVE	3	0	0	0	0	3
484	MUMFORD AVE -- EMERY ST to MEADOW ST	2	0	0	0	0	2
485	NATIONAL PL -- WEST OF COLLYER ST	4	0	0	0	0	4
486	NELSON RD -- 75TH ST to AIRPORT RD	16	0	3	1	0	20

APPENDIX B – ALL NON-INTERSECTION CRASHES LISTED ALPHABETICALL BY STREET SEGMENT

	INTERSECTION	No Injury	Possible Injury	Suspected Minor Injury	Suspected Serious Injury	Fatal	Total Crash Incidents
487	NELSON RD -- AIRPORT RD to S. FORDHAM ST	2	1	1	0	0	4
488	NELSON RD -- HOVER ST to HWY 119	20	3	0	3	0	26
489	NELSON RD -- S. FORDHAM ST to HOVER ST	4	0	4	0	0	8
490	NEON FOREST CIR -- 100 YEAR PARTY CT to KRISTY CT	1	0	0	0	0	1
491	NEON FOREST CIR -- S. COFFMAN ST to IONOSPHERE ST	1	0	0	0	0	1
492	NOME CT -- EAST OF MARTIN ST	1	0	0	0	0	1
493	NORTH SHORE DR -- HARVARD ST to HWY 66	0	1	1	1	0	3
494	NORTHWESTERN RD -- HARVARD ST to 17TH AVE	2	1	0	0	0	3
495	OARD CT -- NORTH OF E. 4TH AVE	1	0	0	0	0	1
496	OLYMPIA AVE -- 21ST AVE to ALPINE ST	1	0	0	0	0	1
497	ONYX CIR -- ONYX CIR to TURQUOISE DR	1	0	0	0	0	1
498	OTIS DR -- MOONLIGHT DR to BLUEMOON DR	1	0	0	0	0	1
499	OTIS DR -- WEST OF MOONLIGHT DR	2	0	0	0	0	2
500	PACE ST -- 17TH AVE to HWY 66	4	0	0	0	0	4
501	PACE ST -- 9TH AVE to MOUNTAIN VIEW AVE	2	0	0	0	0	2
502	PACE ST -- E. 3RD AVE to 9TH AVE	8	2	2	0	0	12
503	PACE ST -- MOUNTAIN VIEW AVE to 17TH AVE	7	0	0	1	0	8
504	PANORAMA CIR -- 9TH AVE to 9TH AVE	1	0	0	0	0	1

APPENDIX B – ALL NON-INTERSECTION CRASHES LISTED ALPHABETICALL BY STREET SEGMENT

	INTERSECTION	No Injury	Possible Injury	Suspected Minor Injury	Suspected Serious Injury	Fatal	Total Crash Incidents
505	PARK RIDGE AVE -- MAIN ST to ERFERT ST	2	0	0	0	0	2
506	PARKER DR -- GAY ST to PRATT ST	4	0	0	0	0	4
507	PARKSIDE DR -- S. EMERY ST to S. OAK CT	1	0	0	0	0	1
508	PASQUE DR -- GRANITE CT to PONDEROSA CIR	1	0	0	0	0	1
509	PECK DR -- REDMOND DR to NELSON RD	20	1	0	0	0	21
510	PEREGRINE CIR -- WHITE FEATHER DR to WHITE FEATHER DR	1	0	0	0	0	1
511	PHEASANT DR -- HARVARD ST to HERON CT	1	0	0	0	0	1
512	PIKE RD -- AIRPORT RD to S. FORDHAM ST/DRY CREEK DR	1	0	0	0	0	1
513	PIKE RD -- HOVER ST to S. SUNSET ST	9	2	1	0	0	12
514	PIKE RD -- MAIN ST to S. COLLYER ST	1	0	1	0	0	2
515	PIKE RD -- RENAISSANCE DR to AIRPORT RD	0	0	1	0	0	1
516	PIKE RD -- S. PRATT PKWY to MAIN ST	3	0	1	0	0	4
517	PIKE RD -- S. SUNSET ST to S. PRATT PKWY	3	0	2	0	0	5
518	PIKE RD -- WEST OF HOVER ST	1	0	0	0	0	1
519	PIKES PEAK PL -- LASHLEY ST to MT. EVANS DR	1	0	0	0	0	1
520	PINTAIL DR -- CREEKSIDE DR to HOVER ST	1	0	0	0	0	1
521	PLATEAU RD -- HOVER ST to N. 105TH ST	1	0	0	0	0	1
522	PLATEAU RD -- N. 105TH ST to MAIN ST	3	0	0	0	0	3

APPENDIX B – ALL NON-INTERSECTION CRASHES LISTED ALPHABETICALL BY STREET SEGMENT

	INTERSECTION	No Injury	Possible Injury	Suspected Minor Injury	Suspected Serious Injury	Fatal	Total Crash Incidents
523	PLATEAU RD -- OLD RANCH DR to HEATHERHILL ST	1	0	0	0	0	1
524	PONDEROSA CIR -- HIGHLAND DR to PASQUE DR	3	0	0	0	0	3
525	PORTOFINO DR -- LUCCA DR to UMBRIA LN	1	0	0	0	0	1
526	PRAIRIE SONG PL -- DEERWOOD DR to TANAGER CIR	1	0	0	0	0	1
527	PRATT ST -- 15TH AVE to 16TH AVE	2	0	0	0	0	2
528	PRATT ST -- 21ST AVE to 23RD AVE	3	0	0	0	0	3
529	PRATT ST -- NORTH OF 11TH AVE	1	0	0	0	0	1
530	PRATT ST -- PRICE RD to 3RD AVE	3	0	0	0	0	3
531	PRICE RD -- BOSTON AVE to 2ND AVE	2	0	0	0	0	2
532	PRICE RD -- NELSON RD to FORBES CT	4	0	0	0	0	4
533	PRICE RD -- S. FRANCIS ST to FORBES CT	1	0	0	0	0	1
534	PRINCESS DR -- 17TH AVE to GAY ST	2	0	0	0	0	2
535	PRINCETON CT -- PURDUE DR to MOUNTAIN VIEW AVE	2	0	0	0	0	2
536	PURDUE DR -- HOVER ST to MOUNTAIN VIEW AVE	2	0	0	0	0	2
537	QUAIL RD -- MAIN ST to S. MARTIN ST	1	0	0	1	0	2
538	QUARTZ CT -- SOUTH OF PONDEROSA CIR	1	0	0	0	0	1
539	QUEBEC AVE -- COFFMAN ST to MAIN ST	1	0	0	0	0	1
540	QUEBEC AVE -- MAIN ST to S. MARTIN ST	2	0	0	0	0	2

APPENDIX B – ALL NON-INTERSECTION CRASHES LISTED ALPHABETICALL BY STREET SEGMENT

	INTERSECTION	No Injury	Possible Injury	Suspected Minor Injury	Suspected Serious Injury	Fatal	Total Crash Incidents
541	QUEENS DR -- TERRY ST to GAY ST	3	0	0	0	0	3
542	RANGEVIEW LN -- SPENCER ST to 10TH AVE	1	0	0	0	0	1
543	RED CLOUD RD -- MT. SNEFFELS ST to LASHLEY ST	1	0	0	0	0	1
544	RED MOUNTAIN DR -- MONARCH AVE to DEERWOOD DR	2	0	1	0	0	3
545	RED OAK DR -- FOLKLORE AVE to PACE ST	0	1	0	0	0	1
546	RED OAK DR -- PACE ST to CEDARWOOD DR	2	0	0	0	0	2
547	REDFIELD CIR -- SANDPOINT DR to MEDFORD ST	1	0	0	0	0	1
548	REDMOND DR -- GRANDVIEW MEADOWS DR to PECK DR	4	0	0	0	0	4
549	REDMOND DR -- PECK DR to SNOWBERRY ST	3	0	0	0	0	3
550	REDTOP CT -- BLUESTEM AVE to FEATHER REED AVE	1	0	0	0	0	1
551	REED PL -- MARTIN ST to KENSINGTON ST	2	0	0	0	0	2
552	REED PL -- SUNNYSIDE LN to LASHLEY ST	1	0	0	0	0	1
553	REES CT -- E. LONGS PEAK AVE to E. 8TH AVE	1	0	0	0	0	1
554	RENAISSANCE DR -- HEATHERHILL CIR to CLOVER BASIN DR	4	0	0	0	0	4
555	RETREAT CIR -- MT. AUDUBON DR to HIDEAWAY CT	0	0	1	0	0	1
556	RICE ST -- JUNIPER ST to CALKINS AVE	1	0	0	0	0	1
557	RIDER RIDGE DR -- PENDLETON AVE to BROOKSIDE DR	2	0	0	0	0	2
558	RIDGEVIEW WAY -- SUMMITVIEW DR to CREEKSIDE DR	1	0	0	0	0	1

APPENDIX B – ALL NON-INTERSECTION CRASHES LISTED ALPHABETICALL BY STREET SEGMENT

	INTERSECTION	No Injury	Possible Injury	Suspected Minor Injury	Suspected Serious Injury	Fatal	Total Crash Incidents
559	RIVER WALK LN -- WATERSONG CIR to PINTAIL DR	1	0	0	0	0	1
560	RIVIERA PL -- EAST OF HOVER ST	1	0	0	0	0	1
561	ROGERS RD -- AIRPORT RD to HOVER ST	1	1	0	0	0	2
562	ROGERS RD -- EAST OF AIRPORT RD	1	0	0	0	0	1
563	ROTHROCK PL -- MARTIN ST to LASHLEY ST	1	0	0	0	0	1
564	RUSTIC DR -- SUNSHINE AVE to COUNTY LINE RD	1	0	0	0	0	1
565	S. BOWEN ST -- HWY 119 to SHERMAN DR	3	0	0	0	1	4
566	S. BOWEN ST -- S. PRATT PKWY to HWY 119	5	0	0	0	0	5
567	S. COFFMAN ST -- PIKE RD to MISSOURI AVE	10	0	0	0	0	10
568	S. COFFMAN ST -- S. PRATT PKWY to S. TERRY ST	4	0	0	0	0	4
569	S. COLLYER ST -- PIKE RD to PARKSIDE DR	8	0	1	0	0	9
570	S. EMERY ST -- MAIN ST to HWY 119	5	0	0	0	0	5
571	S. EMERY ST -- QUEBEC AVE to QUAIL RD	4	0	1	0	0	5
572	S. FORDHAM ST -- CLOVER BASIN DR to NELSON RD	2	0	0	0	0	2
573	S. FORDHAM ST -- HWY 119 to DRY CREEK DR/PIKE RD	1	0	0	0	0	1
574	S. FRANCIS ST -- PRICE RD to BOSTON AVE	2	0	0	0	0	2
575	S. GAY DR -- S. BOWEN ST to GRAND AVE	0	0	1	0	0	1
576	S. GAY DR -- S. BOWEN ST to IOWA AVE	1	0	0	0	0	1

**APPENDIX B – ALL NON-INTERSECTION CRASHES LISTED ALPHABETICALL BY STREET SEGMENT**

	<b>INTERSECTION</b>	<b>No Injury</b>	<b>Possible Injury</b>	<b>Suspected Minor Injury</b>	<b>Suspected Serious Injury</b>	<b>Fatal</b>	<b>Total Crash Incidents</b>
577	S. GAY ST -- IOWA AVE to GRAND AVE	1	0	0	0	0	1
578	S. LINCOLN ST -- IOWA AVE to GRAND AVE	1	0	0	0	0	1
579	S. OAK CT -- QUEBEC AVE to PARKSIDE DR	1	0	0	0	0	1
580	S. PRATT PKWY -- BOSTON AVE to 2ND AVE	3	0	1	1	0	5
581	S. PRATT PKWY -- HWY 119 to BOSTON AVE	7	1	3	1	0	12
582	S. PRATT PKWY -- MISSOURI AVE to HWY 119	5	3	0	0	0	8
583	S. PRATT PKWY -- PIKE RD to MISSOURI AVE	4	0	0	1	0	5
584	S. SHERMAN ST -- LEFTHAND DR to HWY 119	6	1	3	0	0	10
585	S. SUNSET ST -- HWY 119 to NELSON RD	5	1	0	0	0	6
586	S. SUNSET ST -- NELSON RD to BOSTON AVE	7	1	0	0	0	8
587	S. SUNSET ST -- PIKE RD to HWY 119	9	1	0	0	0	10
588	S. TERRY ST -- JERSEY AVE to GRAND AVE	1	0	0	0	0	1
589	S. TERRY ST -- UTAH WAY to MISSOURI AVE	2	0	0	0	0	2
590	SAN MARCO DR -- PORTOFINO DR to PORTOFINO DR	2	0	0	0	0	2
591	SANDSTONE DR -- SKYWAY DR to HWY 119	1	0	0	0	0	1
592	SANTA FE DR -- OLYMPIA AVE to PACE ST	0	1	0	0	0	1
593	SEATTLE LN -- S. COFFMAN ST to BURLINGTON DR	1	0	0	0	0	1
594	SEAWAY CT -- EAST OF NORTH SHORE DR	1	0	0	0	0	1

APPENDIX B – ALL NON-INTERSECTION CRASHES LISTED ALPHABETICALL BY STREET SEGMENT

	INTERSECTION	No Injury	Possible Injury	Suspected Minor Injury	Suspected Serious Injury	Fatal	Total Crash Incidents
595	SHAVANO ST -- 17TH AVE to LASHLEY ST	1	0	0	0	0	1
596	SHERMAN DR -- HWY 119 to S. BOWEN ST	1	0	0	0	0	1
597	SHERMAN ST -- 21ST AVE to 23RD AVE	1	0	0	0	0	1
598	SHERMAN ST -- 23RD AVE to LINCOLN ST	1	0	0	0	0	1
599	SHERMAN ST -- 3RD AVE to 6TH AVE	1	0	0	0	0	1
600	SHERMAN ST -- SPRUCE AVE to 3RD AVE	1	0	0	0	0	1
601	SHERMAN WAY - NORTH OF 16TH AVE	1	0	0	0	0	1
602	SHERRI MAR ST -- 21ST AVE to SUNSET DR	2	0	0	0	0	2
603	SIERRA AVE -- S. KIMBARK ST to S. EMERY ST	1	0	0	0	0	1
604	SIGNATURE CIR -- WHITEHALL DR to WHITEHALL DR	1	0	0	0	0	1
605	SNOWBANK CT -- NORTH OF INDEPENDENCE DR	1	0	0	0	0	1
606	SNOWBERRY ST -- LITTLE LEAF CT to REDMOND DR	3	0	0	0	0	3
607	SNOWMASS PL -- EAST OF MARTIN RD	1	0	0	0	0	1
608	SOMONA CR -- OLYMPIA AVE to CALAIS DR	1	0	0	0	0	1
609	SORENTO PL -- EAST OF LASHLEY ST	1	0	0	0	0	1
610	SOUTH FLAT CR -- MOUNTAIN BROOK DR to ROGERS RD	1	0	0	0	0	1
611	SOUTHRIDGE PL -- S. EMERY ST to S. COLLYER ST	2	0	0	0	0	2
612	SPARROW HAWK DR -- BUTTON ROCK DR to DEERWOOD DR	1	0	0	0	0	1

APPENDIX B – ALL NON-INTERSECTION CRASHES LISTED ALPHABETICALL BY STREET SEGMENT

	INTERSECTION	No Injury	Possible Injury	Suspected Minor Injury	Suspected Serious Injury	Fatal	Total Crash Incidents
613	SPENCER ST -- 11TH AVE to MOUNTAIN VIEW AVE	3	0	0	0	0	3
614	SPENCER ST -- 17TH AVE to 21ST AVE	4	0	0	0	0	4
615	SPENCER ST -- 21ST AVE to HWY 66	5	0	0	0	0	5
616	SPENCER ST -- 9TH AVE to 11TH AVE	1	0	0	0	0	1
617	SPINNAKER CIR -- NORTH SHORE DR to NORTH SHORE DR	1	0	0	0	0	1
618	SPOTSWOOD ST -- SUNDANCE DR to TYRRHENIAN CR	1	0	0	0	0	1
619	SPRINGS PL -- EAST OF RIVER WALK LN	0	0	1	0	0	1
620	SPRUCE AVE -- SUNSET ST to BOWEN ST	5	0	0	1	0	6
621	ST. ANDREWS DR -- 17TH AVE to ALPINE ST	1	0	0	0	0	1
622	ST. CLAIR AVE -- LASHLEY ST to ALPINE ST	6	1	0	0	0	7
623	ST. CLAIR AVE -- WEST OF LASHLEY ST	1	0	0	0	0	1
624	ST. VRAIN RD -- N 75TH AVE to AIRPORT RD	1	0	1	0	0	2
625	STAGHORN DR -- AIRPORT RD to ARROWOOD ST	2	0	0	0	0	2
626	STARDANCE CIR -- DEERWOOD DR to DEERWOOD DR	1	0	0	0	0	1
627	STEELE ST -- 21ST AVE to 24TH AVE	2	0	0	0	0	2
628	STONEBRIDGE DR -- OAKWOOD DR to NELSON RD	2	0	0	0	0	2
629	STROH PL -- TULIP ST to LINDEN ST	1	0	0	0	0	1
630	STUART ST -- 14TH AVE to 16TH AVE	5	0	0	0	0	5

APPENDIX B – ALL NON-INTERSECTION CRASHES LISTED ALPHABETICALL BY STREET SEGMENT

	INTERSECTION	No Injury	Possible Injury	Suspected Minor Injury	Suspected Serious Injury	Fatal	Total Crash Incidents
631	STUART ST -- 21ST AVE to 24TH AVE	0	0	1	0	0	1
632	STUART ST -- MOUNTAIN VIEW AVE to 14TH AVE	0	1	0	0	0	1
633	SUGAR MILL RD -- 119TH ST to E. ROGERS RD	1	0	0	0	0	1
634	SUGAR MILL RD -- E. ROGERS RD to 119TH ST	2	0	0	0	0	2
635	SUGARBIN CT -- GREAT WESTERN DR to KYLIE DR	2	0	0	0	0	2
636	SUMAC ST -- 21ST AVE to SPENCER ST	3	0	0	0	0	3
637	SUMMER HAWK DR -- DEERWOOD DR to 9TH AVE	1	0	0	0	0	1
638	SUMMERLIN PL -- STAR HILL ST to SUMMERLIN LN	1	0	0	0	0	1
639	SUMMITVIEW DR -- PARKVIEW DR to CREEKSIDE DR	1	0	0	0	0	1
640	SUMNER ST -- 17TH AVE to 19TH AVE	1	0	0	0	0	1
641	SUMNER ST -- 3RD AVE to 9TH AVE	1	0	0	0	0	1
642	SUMNER ST -- SPRUCE AVE to 3RD AVE	1	0	0	0	0	1
643	SUNDANCE DR -- 17TH AVE to HWY 66	1	0	1	0	0	2
644	SUNFLOWER CIR -- CLOVER CREEK DR to CLOVER CREEK DR	1	0	0	0	0	1
645	SUNLIGHT DR -- ALPINE ST to 21ST AVE	5	0	0	0	0	5
646	SUNRISE DR -- NORTH OF 23RD AVE	1	0	0	0	0	1
647	SUNSET DR -- 24TH AVE to SPENCER ST	4	0	0	0	0	4
648	SUNSET DR -- HOVER ST to SPENCER ST	10	0	3	0	0	13

APPENDIX B – ALL NON-INTERSECTION CRASHES LISTED ALPHABETICALL BY STREET SEGMENT

	INTERSECTION	No Injury	Possible Injury	Suspected Minor Injury	Suspected Serious Injury	Fatal	Total Crash Incidents
649	SUNSET PL -- WEST OF S. SUNSET ST	1	0	0	0	0	1
650	SUNSET ST -- 3RD AVE to 9TH AVE	6	0	1	1	0	8
651	SUNSET ST -- 9TH AVE to 11TH AVE	5	0	0	0	0	5
652	SUNSET ST -- BOSTON AVE to 3RD AVE	0	1	2	1	0	4
653	SUNSET ST -- SWEENEY PL to 18TH AVE	1	0	0	1	0	2
654	SUNSET WAY -- SOUTH OF KORTE PKWY	1	0	0	0	0	1
655	SWEET VALLEY CT -- GREAT WESTERN DR to KYLIE DR	2	0	0	0	0	2
656	TEAL CIR -- ALLEN DR to WIDGEON DR	2	0	0	0	0	2
657	TEANCITY DR -- MAIN ST to NEON FOREST CIR	2	0	0	0	0	2
658	TEMPTED WAYS DR -- TENACITY DR to NEON FOREST CIR	1	0	0	0	0	1
659	TERRY ST -- 17TH AVE to 21ST AVE	6	1	2	0	0	9
660	TERRY ST -- 21ST AVE to 23RD AVE	0	0	1	0	0	1
661	TERRY ST -- 2ND AVE to 3RD AVE	10	0	1	0	0	11
662	TERRY ST -- 3RD AVE to LONGS PEAK AVE	2	1	1	0	0	4
663	TERRY ST -- 9TH AVE to 11TH AVE	1	1	0	0	0	2
664	TERRY ST -- MOUNTAIN VIEW AVE to 15TH AVE	2	0	0	0	0	2
665	TIMBER CT -- 9TH AVE to MOUNTAIN VIEW AVE	1	0	0	0	0	1
666	TIMM WAY/COMMON DR -- SOUTH OF HWY 119	5	0	0	0	0	5

APPENDIX B – ALL NON-INTERSECTION CRASHES LISTED ALPHABETICALL BY STREET SEGMENT

	INTERSECTION	No Injury	Possible Injury	Suspected Minor Injury	Suspected Serious Injury	Fatal	Total Crash Incidents
667	TONY PL -- WEST OF YEAGER DR	1	0	0	0	0	1
668	TORREYS PEAK DR -- MOUNTAIN VIEW AVE to MT. EVANS DR	1	0	0	0	0	1
669	TOWNLEY CIR -- CINNAMON ST to CINNAMON ST	1	0	0	0	0	1
670	TRADE CENTER AVE -- S. FORDHAM ST to HOVER ST	1	0	0	1	0	2
671	TRAIL RIDGE RD -- PACE ST to WOLF CREEK DR	1	0	0	0	0	1
672	TULIP ST -- 21ST AVE to SPENCER ST	3	0	0	0	0	3
673	TULIP ST -- 9TH AVE to WARREN AVE	3	0	0	0	0	3
674	TWIN SISTERS DR -- 15TH AVE to 17TH AVE	1	0	0	0	0	1
675	TYLER AVE -- SPENCER ST to TULIP ST	1	0	0	0	0	1
676	TYRRHENIAN CIR -- SUNDANCE DR to PROVENANCE CT	3	0	0	0	0	3
677	UNIVERSITY AVE -- DRAKE ST to HARVARD ST	1	0	0	0	0	1
678	UNIVERSITY DR -- UNIVERSITY AVE to HARVARD ST	1	0	0	0	0	1
679	VALENTINE LN -- ATWOOD ST to CENTENNIAL DR	3	0	0	0	0	3
680	VENICE LN -- RENAISSANCE DR to AIRPORT RD	1	0	0	0	0	1
681	VENICE ST -- 9TH AVE to 11TH AVE	1	0	0	0	0	1
682	VERDANT CIR -- ALPINE ST to ALPINE ST	1	0	0	0	0	1
683	VIVIAN ST -- 3RD AVE to 9TH AVE	1	0	0	0	0	1
684	VIVIAN ST -- BOSTON AVE to 3RD AVE	1	0	0	0	0	1

APPENDIX B – ALL NON-INTERSECTION CRASHES LISTED ALPHABETICALL BY STREET SEGMENT

	INTERSECTION	No Injury	Possible Injury	Suspected Minor Injury	Suspected Serious Injury	Fatal	Total Crash Incidents
685	VIVIAN ST -- MOUNTAIN VIEW AVE - 15TH AVE	1	0	0	0	0	1
686	WADE RD -- HAYDEN CT to 9TH AVE	3	0	0	0	0	3
687	WARREN AVE -- FRANCIS ST to WARREN CT	1	0	0	0	0	1
688	WARREN AVE -- SPENCER ST to SUNSET ST	2	0	0	0	0	2
689	WARREN AVE -- SUNSET ST to FRANCIS ST	6	0	0	0	0	6
690	WARREN CT -- WARREN AVE to 10TH AVE	1	0	0	0	0	1
691	WATERSONG CIR -- RIVER WALK LN to BROOKS WAY	1	0	0	0	0	1
692	WEAVER PARK RD -- E. ROGERS RD to E. ROGERS RD	3	0	0	1	0	4
693	WEDGEWOOD AVE -- HARVARD ST to HOVER ST	2	0	0	0	0	2
694	WESTERN SKY CIR -- HAYSTACK WAY to BOUNTIFUL AVE	2	0	0	0	0	2
695	WESTLAKE CT -- EAST OF 21ST AVE/HARVARD ST	1	0	0	0	0	1
696	WESTLAKE DR -- 21ST AVE to 24TH AVE	1	1	0	0	0	2
697	WETTERHORN WAY -- MT. SNEFFELS ST to LASHLEY ST	1	0	0	1	0	2
698	WHISTLER DR -- WINDING DR to ALPINE ST	2	0	0	0	0	2
699	WHITEHALL DR -- DEERWOOD DR to 17TH AVE	0	0	1	0	0	1
700	WILDROSE DR -- PIKE RD to CLOVER CREEK DR	1	0	0	0	0	1
701	WILLODENE DR -- E. 15TH AVE to 17TH AVE	1	0	0	0	0	1
702	WILLOW CREEK DR -- WILLOW CREEK CIR to S. FORDHAM ST	1	0	0	0	0	1

**APPENDIX B – ALL NON-INTERSECTION CRASHES LISTED ALPHABETICALLY BY STREET SEGMENT**

	<b>INTERSECTION</b>	<b>No Injury</b>	<b>Possible Injury</b>	<b>Suspected Minor Injury</b>	<b>Suspected Serious Injury</b>	<b>Fatal</b>	<b>Total Crash Incidents</b>
<b>703</b>	<b>WINDING DR -- WHISTLER DR to ALPINE ST</b>	2	0	0	0	0	2
<b>704</b>	<b>WINSLOW CIR -- PACE ST to MERRIMAN PL</b>	2	0	0	0	0	2
<b>705</b>	<b>WOLF CREEK DR -- 9TH AVE to MONARCH AVE</b>	1	0	0	0	0	1
<b>706</b>	<b>WRIGHT CT -- 21ST AVE to 23RD AVE</b>	1	0	0	0	0	1
<b>707</b>	<b>YEAGER DR -- 19TH AVE to 21ST AVE</b>	0	0	0	1	0	1
<b>708</b>	<b>YUCCA CT -- SOUTH OF HIGHLAND DR</b>	1	0	0	0	0	1
<b>709</b>	<b>ZLATEN DR -- COUNTY LINE RD to HWY 119</b>	3	0	0	0	0	3