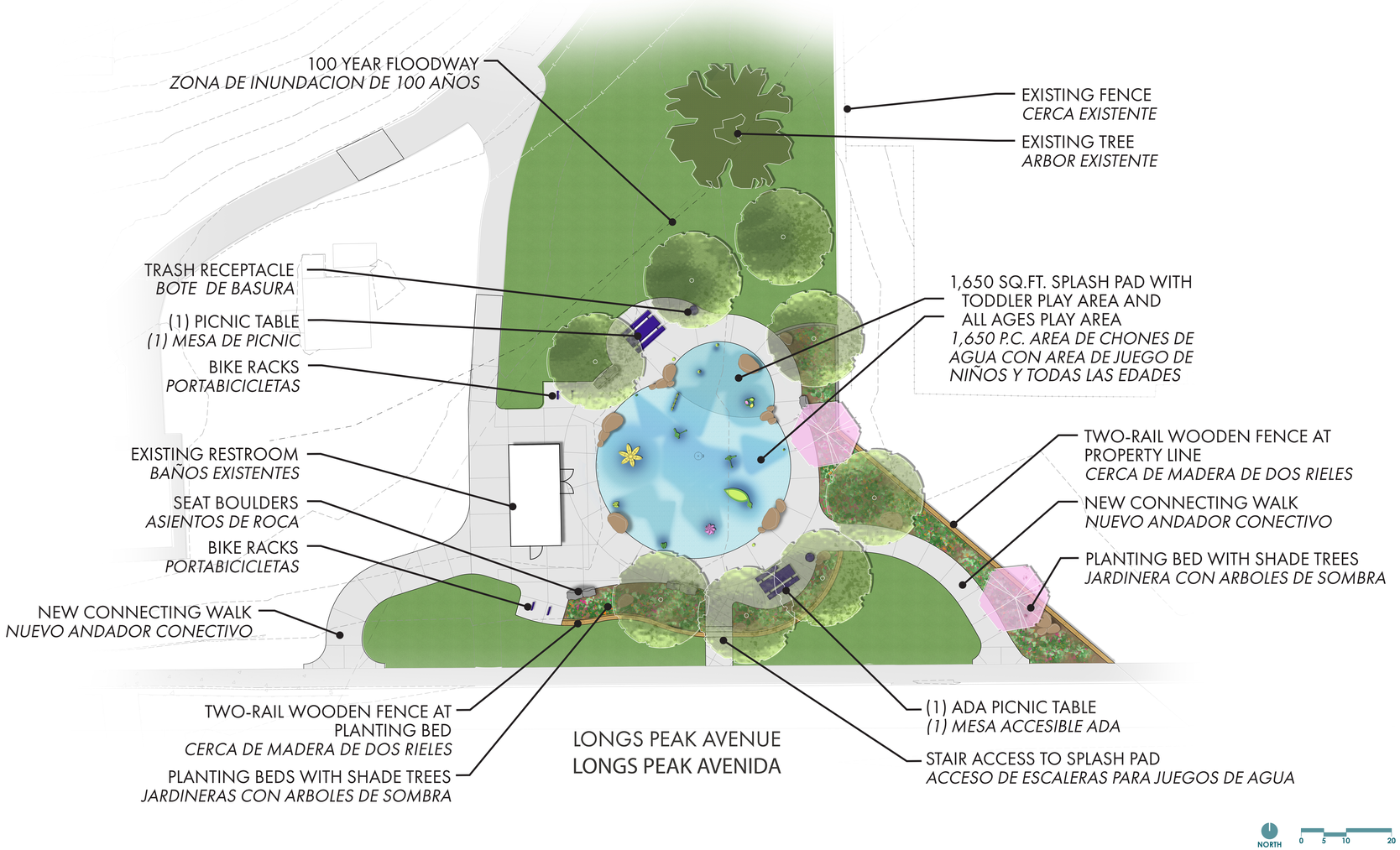

PROJECT START DATE ***FECHA DE INICIO***	**FALL 2026** ***ONTOÑO 2026***
PROJECT END DATE ***FECHA DE TERMINO***	**SPRING 2027** ***PRIMAVERA 2027***
CONTRACTOR ***CONTRATISTA***	**DESIGNSCAPES COLORADO** **(303) 721-9003**
CITY CALL NUMBER ***NUMERO DE CONTACTO***	**(303) 651-8416**

bit.ly/neighborhood-cooling

CITY OF LONGMONT PARKS, RECREATION, AND OPEN SPACE DEPARTMENT: KENSINGTON SPLASH PAD

LA CIUDAD DE LONGMONT ESTÁ DESARROLLANDO UN NUEVO "SPLASH PAD" INTERACTIVO (ÁREA DE JUEGOS DE AGUA) EN EL PARQUE KENSINGTON

CITY OF Longmont

GOCO GREAT OUTDOORS COLORADO

DESIGNSCAPES COLORADO

DESIGN CONCEPTS Community + Landscape Architects